

# 2024 IDCTE Update

Clay Long, Ph.D.



CELEBRATE TODAY,  
OWN TOMORROW!



## Our mission:

To prepare Idaho's youth and adults for high-skill, in-demand careers.



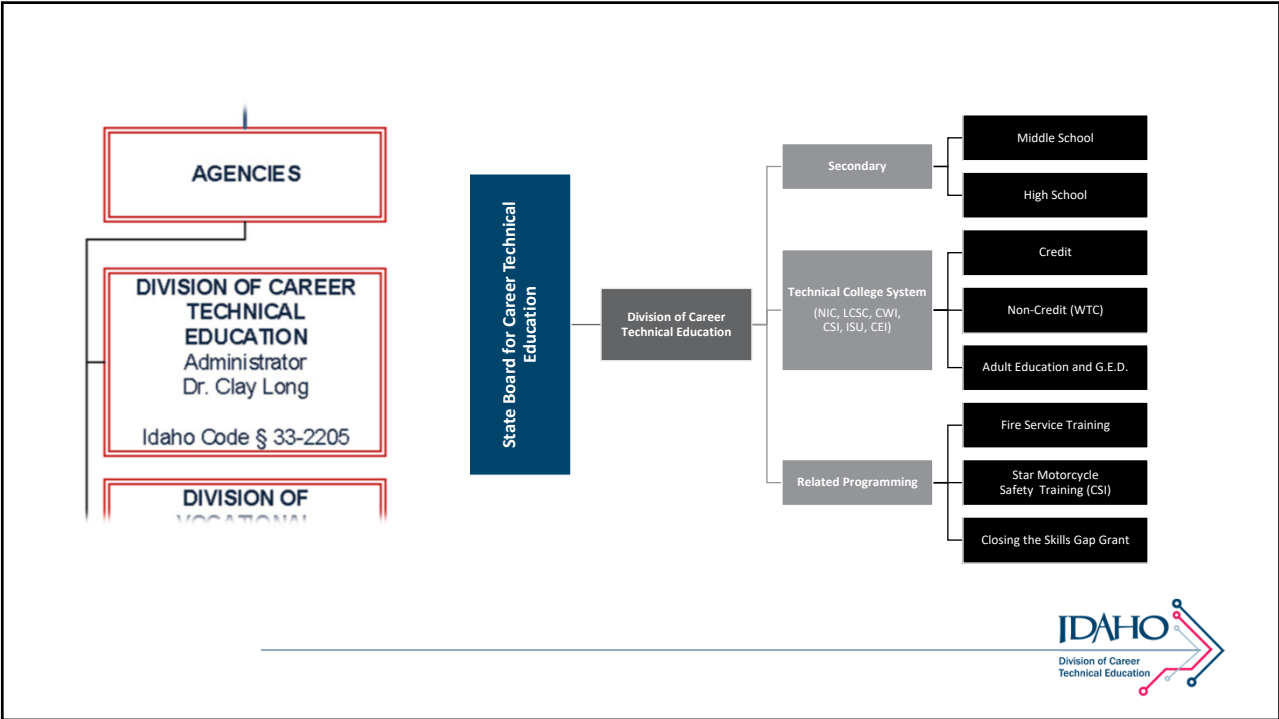
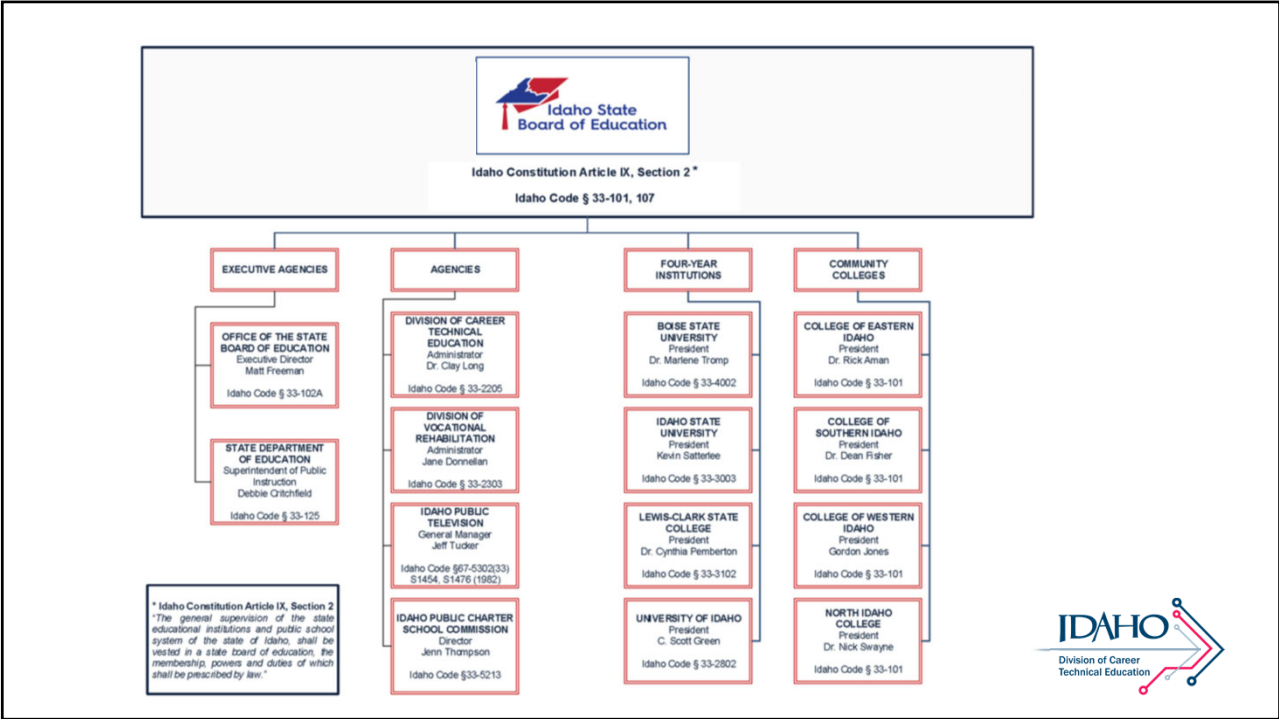

## Secondary Success

**35%** ↑ **TOTAL PROGRAMS OVER FIVE YEARS**

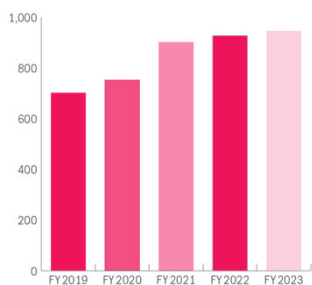

**27%** **CLUSTER PROGRAMS**

**145** LOCAL EDUCATION AGENCIES (LEAs)

**72%** **RURAL**

**15** CAREER TECHNICAL CENTERS WITH **20,631** STUDENTS ENROLLED

**71%** OF ALL HIGH SCHOOL STUDENTS TAKE CTE COURSES

**2,394** CTE DIPLOMAS AWARDED AS REPORTED BY LEAs **42%** INCREASE IN ONE YEAR

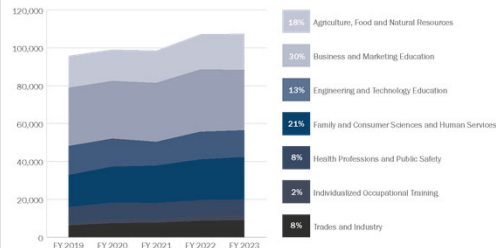

Source: IDCTE 2022/2023 Annual Report



## Secondary program applications

Program Area	2021*	2022	2023	2024
Agriculture and Natural Resources	53	14	13	25
Business and Marketing	58	10	9	30
Engineering Technology Education	22	18	13	24
Family Consumer Sciences and Human Services	39	10	17	32
Health Professions and Public Safety	15	3	12	18
Trades and Industry	16	2	6	11
Individualized Occupational Training	0	2	3	11
<b>Total</b>	<b>203</b>	<b>59</b>	<b>73</b>	<b>151</b>

New Program Application window close February 15<sup>th</sup> annually  
 \*Perkins V implementation



# Secondary Success (cont.)

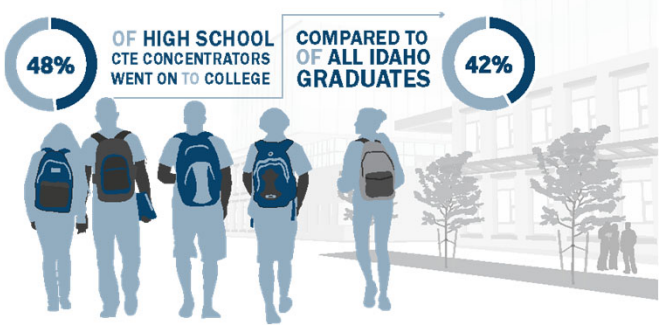
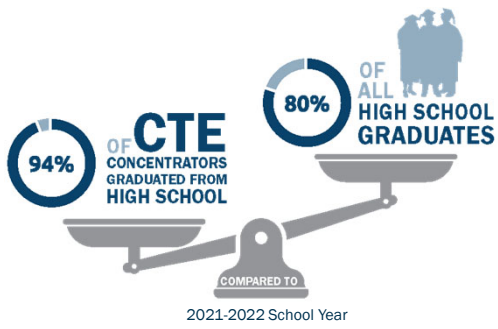

Source: IDCTE 2022/2023 Annual Report



# Technical College System Success

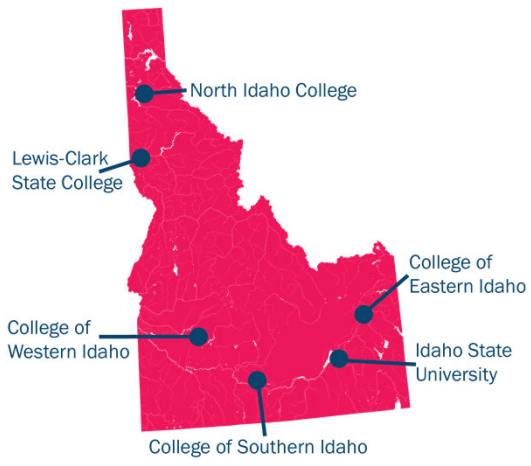

Source: IDCTE 2022/2023 Annual Report



# Technical College System Success

**>5,100**  
STUDENTS ENROLLED  
AND NEARLY 3,200 FTE  
CERTIFICATE/DEGREE PROGRAMS

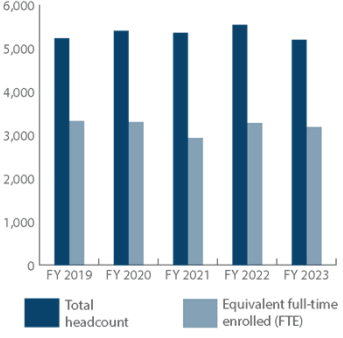

**215** ACTIVE PROGRAMS

**95,675**  
YEAR-END CREDITS

**WORKFORCE TRAINING CENTERS (WTC)**

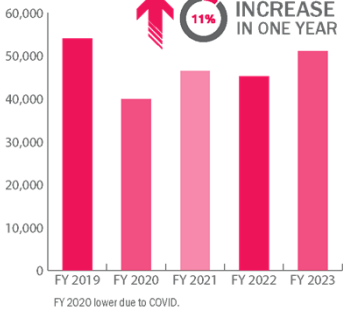

A FIVE-YEAR AVERAGE  
OF OVER **47,000**  
WTC ENROLLMENTS

Source: IDCTE 2022/2023 Annual Report



# Adult Education

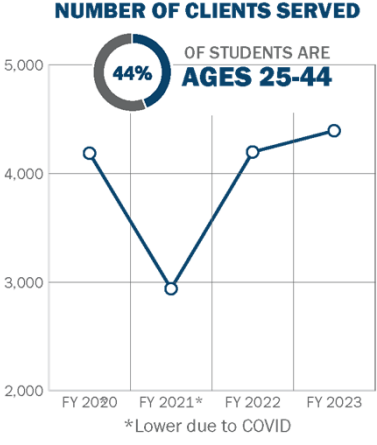

**85%** OF GED TEST TAKERS DID NOT FINISH HIGH SCHOOL DUE TO PERSONAL OR ACADEMIC REASONS

**GED PASS RATES**

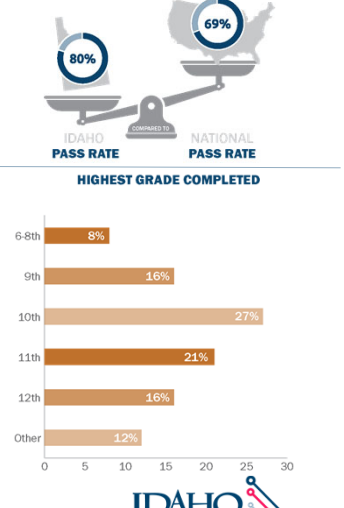

# Program Alignment (annual report p. 33)

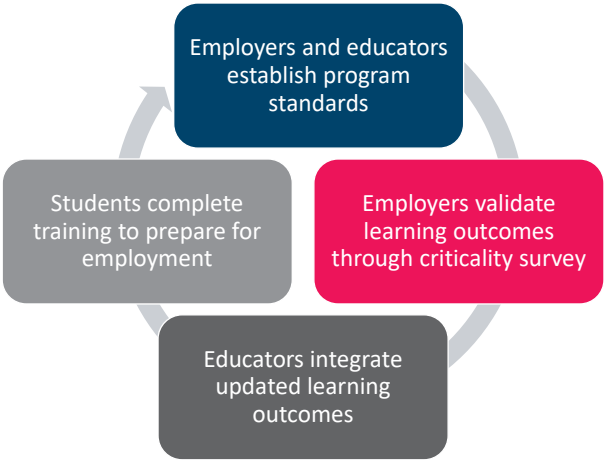

## SkillStack®

**>32,000** UNIQUE STUDENTS  
**>115,000** EARNING MICROCREDENTIALS

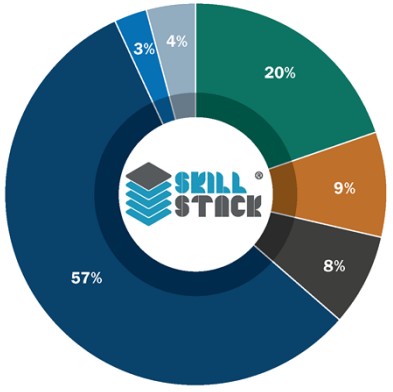
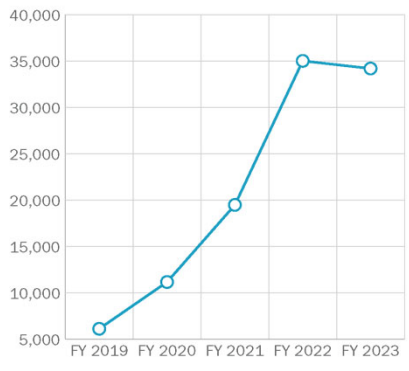

- Region 1
- Region 2
- Region 3
- Region 4
- Region 5
- Region 6



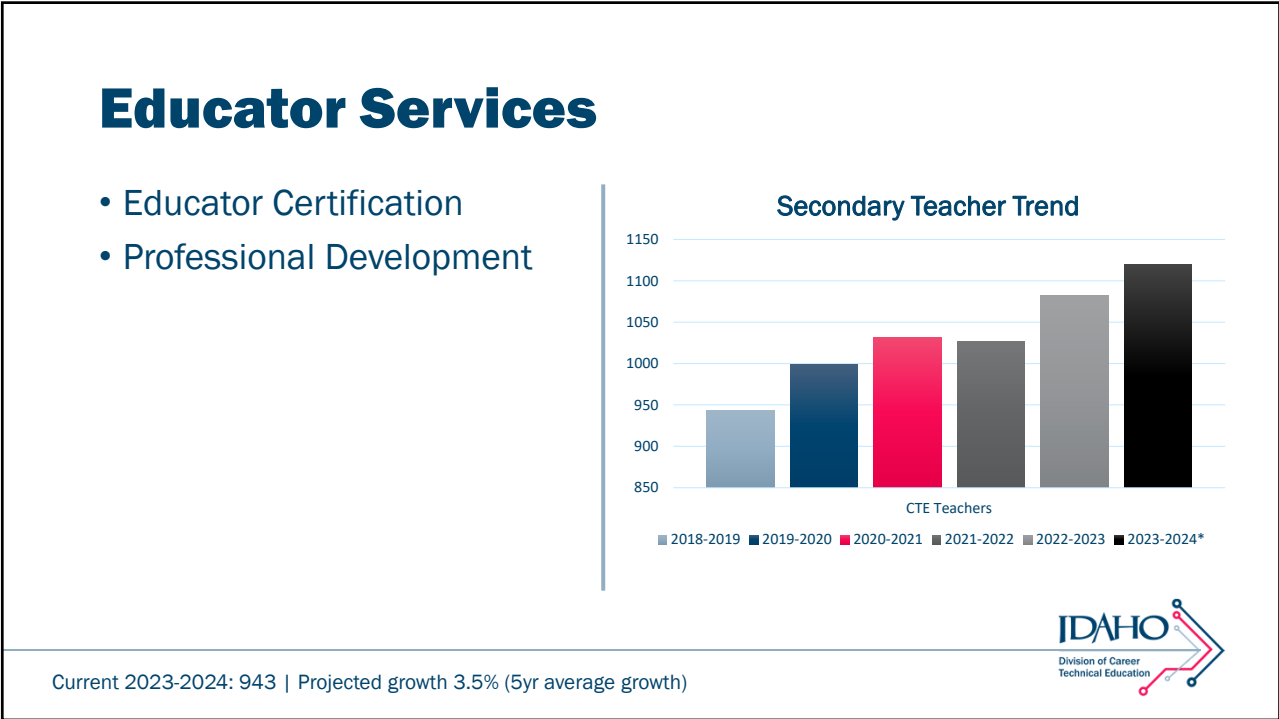
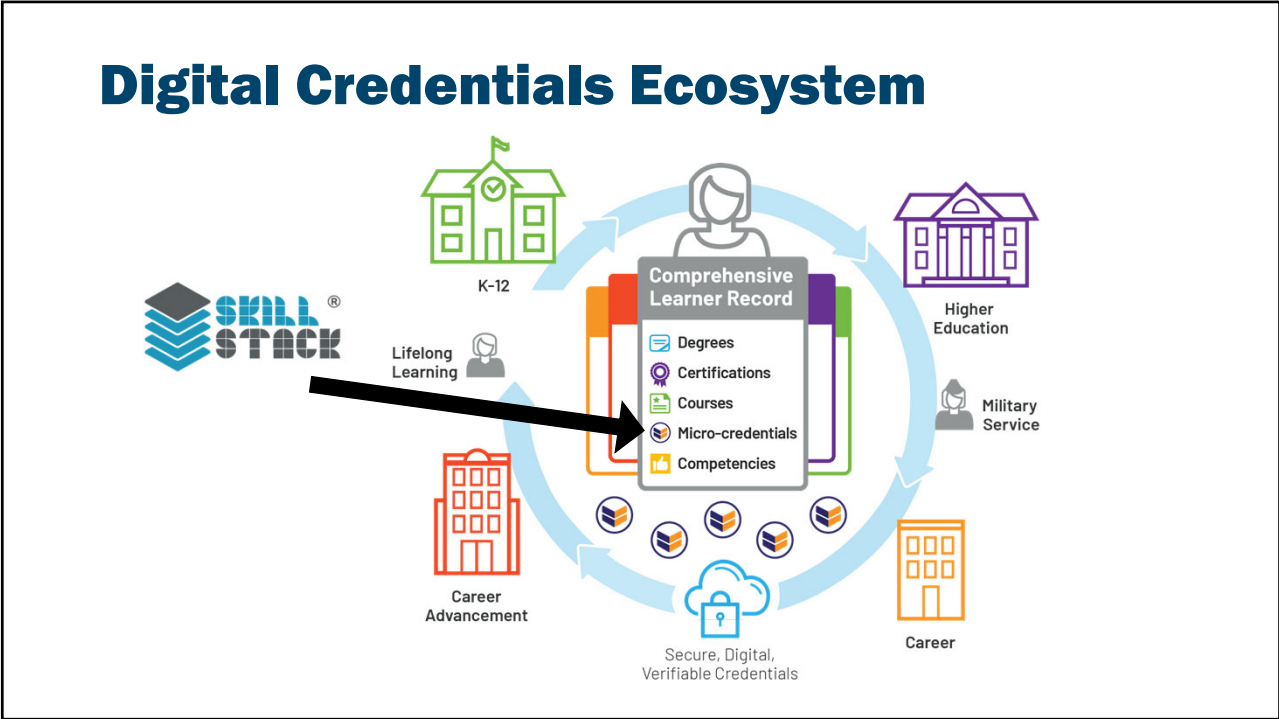

## Annual CTE Certification Trends

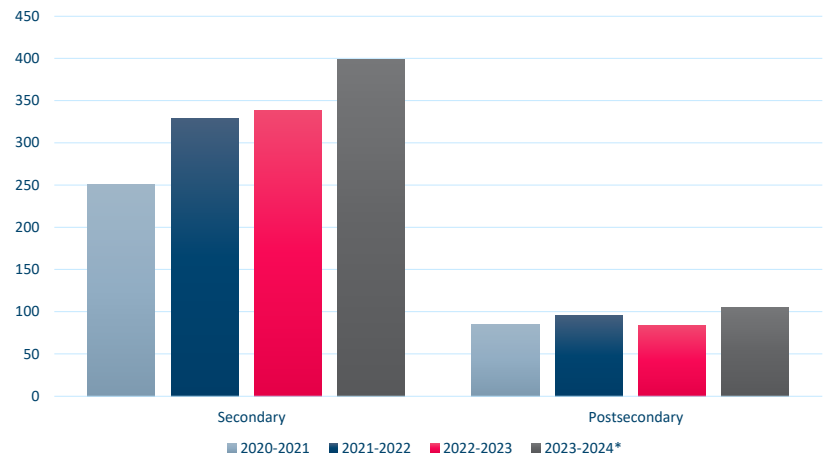

\*2023-2024 school year projected based on historical trends



## CTE Certification Trends

Certificate by level (June-December)

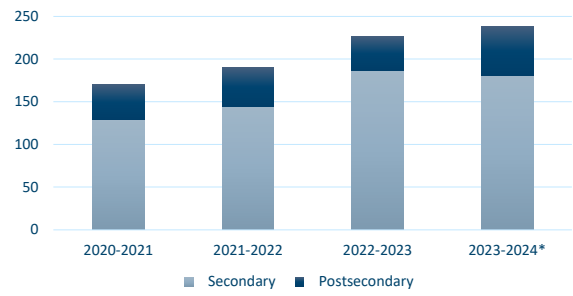

Program Area Endorsements

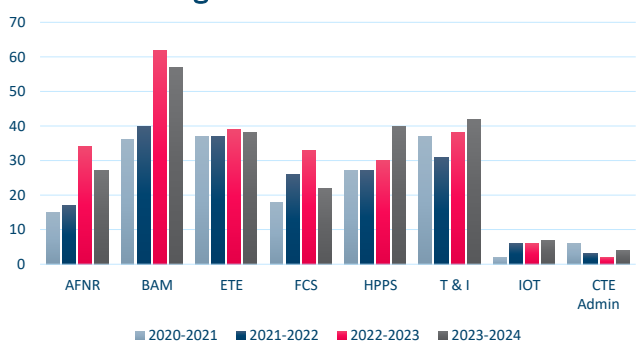

Based on certificates awarded June-Dec





# Professional Development

Prepare new teachers for their first years in the classroom



Complete after receiving LOS certificate



Support new teachers completing LOS requirements



Learn and network with CTE educators



Develop district/state leaders



# CTE Month Activities

- Wednesday (2/7) – Student Day at the Legislature
- Wednesday (2/21) – CTSO Showcase
- Thursday (2/29) – Idaho CTE Foundation Reception



CELEBRATE TODAY, OWN TOMORROW!



# Career Technical Student Organizations

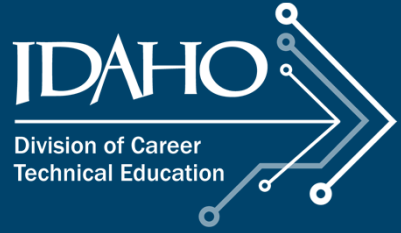

## Questions?

Clay Long, Ph.D.  
clay.long@cte.idaho.gov | 208-429-5530 | cte.idaho.gov