

# 2022

## Legislative Directory Errata Sheet (January 7, 2022)



As of January 7, 2022, the following errata to the Legislative Directory are shown in italics and corrected in bold.

Cover	<i>1st Regular Session</i> > <b>2nd Regular Session</b>
p.2	Journal Clerk > <b>Jacob Watkins</b>
p.2	Assistant Clerk <i>Kurt Orzeck</i> > <b>TBD</b>
p.3	Pool Secretary I > <b>Clive Greeff</b>
p.3	Pool Secretary II <i>Haley Raines Villa</i>
p.3	Pool Secretary III > <b>Lisa Boggs</b>
p.3	Pool Secretary IV > <b>Laura Ball</b>
p.4	<i>Brian Rice</i> > <b>TBD</b>
p.9	<i>Be Determined (D26)</i> > <b>Burns, Ned (D26)</b>
p.38	<i>To Be Determined</i> > <b>Ned Burns / PO Box 693 / Bellevue, ID 83313 / NBurns@house.idaho.gov / Realtor / Wife - Sara</b>
p.55	SENATE: Local Gov & Tax Secretary > <b>Meg Lawless</b>
p.55	SENATE: Transportation Secretary > <b>Cara Beyenka</b>
p.55	HOUSE: Education Secretary <i>Christine Reynolds</i> > <b>Elbia Christensen</b>

p.55	HOUSE: State Affairs Secretary > <b>Rebecca Fisk</b>
p.55	HOUSE: Ways & Means Secretary <i>Elbia Christensen</i> > <b>Tanya Wolfe</b>
p.55	HOUSE: Ways & Means Secretary <i>Tanya Wolfe</i> > <b>Beth Norton</b>
p.58	LOCAL GOV & TAX Secretary > <b>Meg Lawless</b>
p.59	TRANSPORTATION Secretary > <b>Cara Beyenka</b>
p.62	EDUCATION Secretary <i>Christine Reynolds</i> > <b>Elbia Christensen</b>
p.66	STATE AFFAIRS Secretary > <b>Rebecca Fisk</b>
p.66	WAYS & MEANS Secretary <i>Elbia Christensen</i> > <b>Tanya Wolfe</b>
p. 66	WAYS & MEANS Secretary <i>Tanya Wolfe</i> > <b>Beth Norton</b>
p.68	Added <b>Atkinson, DeAnn (700 W. State St.)....334-4871</b>
p.68	Added <b>Ball, Laura (EG07)....332-1191</b>
p.68	Added <b>Beyenka, Cara (WW33)....332-1332</b>
p.68	Added <b>Boggs, Lisa (EG29)....332-1050</b>
p.68	Christensen, Elbia ( <i>EW12</i> )....332-1159 > ( <b>EW49</b> )....332-1148
P.69	Added <b>Fisk, Rebecca (EW54)....332-1145</b>
p.69	Removed <i>Gov-Secretary, Local (WW50)....332-1315</i>
p.69	Added <b>Greef, Clive (E138)....332-1051</b>
p.69	Added <b>Cruces, Natalia (WG10B)....332-1408</b>
p.69	Added <b>Lawless, Meg (WW50)....332-1315</b>
p.70	Removed <i>Majority C, Staff Assistant (WG48C)....332-1335</i>

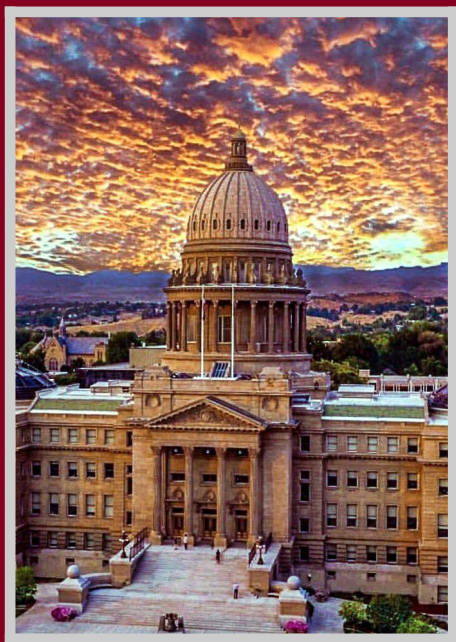

p.70	Added <b>Norton, Beth (EW12)....332-1159</b>
p.71	<i>McCrane, Kevin</i> > <b>McGrane, Kevin</b>
p.71	Added <b>Morden, Katy (WG48C)....332-1335</b>
p.71	Removed <i>Orzeck, Kurt (W326A)....332-1311</i>
p.72	Removed <i>Raines, Haley</i> moved to <b>Villa, Haley</b>
p.72	Removed <i>Reynolds, Christine (EW49)....332-1148</i>
p.72	Removed <i>Rice, Brian (W123)....332-1293</i>
p.72	Added <b>Schrick, Raquel (700 W. State St.)....334-4844</b>
p.72	Removed <i>Sec I, Pool (E138)....332-1051</i>
p.72	Removed <i>Sec III, Pool (EG29)....332-1050</i>
P.72	Removed <i>Sec IV, Pool (EG07)....332-1191</i>
P.72	Removed <i>Secretary, Satate Affairs (EW54)....332-1154</i>
p.72	Removed <i>Secretary, Transportation (WW33)....332-1332</i>
p.73	Added <b>Watkins, Jacob (W326A)....332-1312</b>
p.73	Added <b>Wise, Christina (700 W. State St.)....334-4830</b>
p.73	Removed <b>Wolfe, Tanya (EW12)....332-1159</b>

# 2022 Legislative Directory



**2<sup>nd</sup> Regular Session  
66<sup>th</sup> Idaho Legislature**

# LEGEND

	1st Congressional District
	2nd Congressional District
	State Legislative District Boundary



# CONTENTS

Senate Leadership and Administration .....	2
House Leadership and Administration .....	3
Legislative Staff Offices .....	4
Important Session Dates .....	6
Senators, Alphabetical .....	7
Representatives, Alphabetical .....	9
Legislators by District .....	13
Floor Maps .....	48
Senate Committees .....	56
House Committees .....	60
Legislative Attachés & Support Staff .....	67
State Government .....	73
Elected Officials .....	82
Capitol Correspondents .....	84
Orders of Business .....	86

**All area codes in this Legislative Directory are 208 unless otherwise noted**

## How to Contact Legislators

Website .....	legislature.idaho.gov
Legislative Information Center .....	(208) 332-1000
Toll Free & TDD .....	800-626-0471
E-mail .....	idleginfo@lso.idaho.gov
Regular Mail .....	P.O. Box 83720, Boise, ID 83720-0038 (House) 83720-0081 (Senate)
Street Address .....	State Capitol, 700 W. Jefferson Boise, ID 83720

## IDAHO IN SESSION

In-Capitol Cable TV:

Senate, Ch. 3.2; House, Ch. 3.1; JFAC, Ch. 3.3

Auditorium WW02, Ch. 4.1; Senate WW 17, Ch. 97.1

Idaho Public Television Statewide Broadcast Channels:

Senate, World - .4; House, Plus Channel - .2

Audio/video streaming on:

[www.idahoptv.org/insession/](http://www.idahoptv.org/insession/)

**Current Legislative Directory information available at:  
[www.legislature.idaho.gov](http://www.legislature.idaho.gov)**

# SENATE

(All area codes are 208 unless otherwise noted)

## Leadership

President Pro Tempore, Chuck Winder (W331).....	332-1300
Admin Asst to Pro Tem, Rellie Wisdom (W331).....	332-1302
Majority Leader, Kelly Anthon (W330).....	332-1305
Asst to Majority Ldr, Peggy Moyer (W330).....	332-1303
Assistant Majority Leader, Abby Lee (W428).....	332-1308
Asst to Asst Maj Ldr, Michelle Parsons (W428).....	332-1307
Majority Caucus Chair, Mark Harris (W435).....	332-1304
Asst to Maj Cauc Chr, Gaye Bennett (W435).....	332-1341
Minority Leader, Michelle Stennett (W304).....	332-1410
Minority Chief of Staff, Catherine Lewers (W304)....	332-1351
Asst Min Ldr, Grant Burgoyne (W406).....	332-1411
Min Caucus Chr, Janie Ward-Engelking (W405).....	332-1412

## Presiding Officer

President of the Senate, Janice McGeachin (E219)..	334-2200
--	----------

## Administration

Secretary of the Senate, Jennifer Novak (W327).....	332-1309
Sec to Sec of Senate, Jim Hickey (W326).....	332-1310
Journal Clerk, Jacob Watkins (W326A).....	332-1312
Assistant Clerk, Senate Assistant Clerk (W326A).....	332-1311
Sergeant at Arms, Sarah Jane McDonald (W307).....	332-1400
Asst Sergeant at Arms, Jerry Csutoras (WW26).....	332-1401
Chaplain, Doug Armstrong.....	332-1302
Doorkeeper, Larry Jones.....	332-1403

## Security

Main Number.....	334-2222
3rd Floor.....	332-1403
4th Floor.....	332-1402
West Wing.....	332-1404

# HOUSE OF REPRESENTATIVES

(All area codes are 208 unless otherwise noted)

## Leadership

Speaker of the House, Scott Bedke (E303).....	332-1111
Chief of Staff to Speaker, MaryLou Molitor (E303)..	332-1111
Majority Leader, Mike Moyle (E337).....	332-1120
Assistant Majority Leader, Jason Monks (E406).....	332-1120
Majority Caucus Chair, Megan Blanksma (E401).....	332-1120
Maj Office Sec, Cameron Douglas (E407).....	332-1120
Minority Leader, Ilana Rubel (E329).....	332-1132
Minority Chief of Staff, Joy Thomas (E331).....	332-1132
Asst Min Ldr, Lauren Necochea (E423).....	332-1132
Minority Caucus Chair, Sally Toone (E424).....	332-1132

## Administration

Chief Fiscal Officer, Terri Franks-Smith (E333).....	332-1112
Chief Clerk of the House, Carrie Maulin (E307).....	332-1141
Assistant Chief Clerk, Chris Taylor (E306).....	332-1143
Journal Clerk, Erica McGinnis (E306).....	332-1142
Secretarial Supervisor, Susan Werlinger (EW45).....	332-1161
Pool Secretary I, Clive Greeff (E138).....	332-1051
Pool Secretary II, Haley Villa (E110).....	332-1068
Pool Secretary III, Lisa Boggs (EG29).....	332-1050
Pool Secretary IV, Laura Ball (EG07).....	332-1191
Sergeant at Arms, Jeff Wall (E311).....	332-1150
Asst Sergeant at Arms, Kim Blackburn (E311).....	332-1151
Doorkeeper, John McKenzie.....	332-1154
Chaplain, Tom Dougherty.....	332-1111

## Security

Main Number.....	334-2222
3rd Floor.....	332-1154
4th Floor.....	332-1155
East Wing.....	332-1157



# LEGISLATIVE STAFF OFFICES

(All area codes are 208 unless otherwise noted)

## Legislative Services Office

### Capitol Building - W114

Terri Kondeff, Director (W125)..... 334-4828  
Paul Headlee, Dep Director (W124)..... 334-4746

### Central Administration - W114.....334-2475

Julie Cooper, Admin. Assistant (W114)..... 334-4855  
Michelle O'Brien, Sp. Proj. Coordinator (W135).. 334-4850  
Erin Phipps, Revenue Analyst (W129)..... 334-4856

### Budget and Policy Analysis - C305.....334-3531

Keith Bybee, Division Manager (C305)..... 334-4739  
Jared Tatro, Deputy Div. Manager (C318)..... 334-4740  
Janet Jessup, Senior Analyst (C416)..... 334-4730  
Christine Otto, Senior Analyst (C421)..... 334-4732  
Jill Randolph, Senior Analyst (C415)..... 334-4749  
Rob Sepich, Senior Analyst (C319)..... 334-4742  
Matt Farina, Analyst (C419)..... 334-4743  
Tim Hibbard, Analyst (C420)..... 334-4858  
Frances Lippitt, Analyst (C417)..... 334-4745  
Nathan Osborne, Analyst (C418)..... 334-4741  
Angela Haugh, Project Specialist (C305)..... 334-3537  
Shane Winslow, Data Systems Coord. (C317).... 334-4738

### Information Technology - W114.....334-4747

Glenn Harris, Division Manager (W120)..... 334-4835  
Norma Clark, Deputy Div. Manager (W118)..... 334-4849  
Soren Jacobsen, Sr. IT Specialist (W121)..... 334-4848  
Help Desk (W120)..... 334-4747

### Legislative Audits - 700 W. State St., Ste 100.....334-4875

April Renfro, Division Manager..... 334-4826  
Shelley Woods, Sr. Admin. Assistant..... 334-4832

# LEGISLATIVE STAFF OFFICES

(All area codes are 208 unless otherwise noted)

Patrick Aggers, Managing Auditor.....	334-4865
Kellie Bergey, Managing Auditor.....	334-4831
Amy Brown, Managing Auditor.....	334-4866
Jim Combo, Managing Auditor.....	334-4840
Lori Hendon, Managing Auditor.....	334-4868
<b>Research and Legislation - W133.....</b>	<b>334-4834</b>
Kristin Ford, Division Manager (W144).....	334-4859
Katharine Gerrity, Deputy Div. Manager (W139).	334-4867
Grace King, Admin. Assistant (W133).....	334-4845
Elizabeth Bowen, Prin Drafting Atty (W141).....	334-4851
Ryan Bush, Prin Drafting Atty (W140).....	334-4857
Matt Drake, Sr. Drafting Atty (W142).....	334-4825
Trevor Ahrens, Legislative Drafter (W131).....	334-4821
Lara Disney, Senior Editor (W143).....	334-4852
Olivia Johnson, Editor (W132).....	334-4843
Jennifer Kish, Information Liaison (W149).....	334-4854
<b>Legislative Research Library - 1<sup>st</sup> Floor C114.....</b>	<b>334-4822</b>
Eric Glover, Legislative Librarian (C113).....	334-4863
<b>Copy Center - C104.....</b>	<b>334-4823</b>
<b>Legislative Information Center - Grdn Rotunda....</b>	<b>332-1000</b>
<b>Gift Shop - CG24.....</b>	<b>332-1013</b>
Dianne Smith, Manager (Gift Shop).....	332-1013
<b>Office of Performance Evaluations</b>	
954 W. Jefferson - 2 <sup>nd</sup> flr	
Rakesh Mohan, Director.....	332-1480

## IMPORTANT SESSION DATES

January 10	Legislature Convenes
January 21	Senate Personal Bill Introduction Deadline
January 28	House Personal Bill Introduction Deadline
February 4	36th Day Bill and Joint Resolution Legislative Services Office RS Deadline
February 14	36th Day Bill and Joint Resolution/Constitutional Amendment Introduction Deadline, with exceptions for privileged committees:  Senate Finance, Judiciary and Rules, and State Affairs Committees; and House Appropriations, Education, Health & Welfare, Revenue & Taxation, State Affairs and Ways & Means Committees
February 17	JFAC Target to Complete Budget Hearings
March 4	Committee Target to Report on Rules Review
March 7	Transmittal Date for Joint Resolutions/Constitutional Amendments  Target for Transmittal of All Legislation Between Houses
March 11	JFAC Target to Complete Budget Setting
March 25	Sine Die Target

# SENATORS

28 Republicans / 7 Democrats

(All area codes are 208 unless otherwise noted)

	District	Page
Agenbroad, Jeff (R), Nampa.....	13	25
332-1329 Rm: C305		
Anthon, Kelly Arthur (R), Burley.....	27	39
332-1305 Rm: W330		
Bair, Steve (R), Blackfoot.....	31	43
332-1346 Rm: WG35		
Bayer, Regina M. (R), Meridian.....	21	33
332-1331 Rm: WG45		
Burgoyne, Grant (D), Boise .....	16	28
332-1411 Rm: W406		
Burtenshaw, Van T. (R), Terreton.....	35	47
332-1342 Rm: WW31		
Cook, Kevin (R), Idaho Falls.....	30	42
332-1358 Rm: WG04		
Crabtree, Carl (R), Grangeville.....	7	19
332-1355 Rm: WG34		
Den Hartog, Lori (R), Meridian.....	22	34
332-1340 Rm: WW33		
Grow, C. Scott (R), Ada.....	14	26
332-1334 Rm: WW28		
Guthrie, Jim (R), McCammon.....	28	40
332-1348 Rm: WG44		
Harris, Mark (R), Soda Springs.....	32	44
332-1304 Rm: W435		
Heider, Lee (R), Twin Falls.....	24	36
332-1347 Rm: WW30		
Johnson, Daniel G. (R), Lewiston.....	6	18
332-1421 Rm: WG37		
Lakey, Todd M. (R), Nampa.....	12	24
332-1328 Rm: WW48		
Lee, Abby (R), Fruitland.....	9	21
332-1308 Rm: W428		
Lent, Dave (R), Idaho Falls.....	33	45
332-1313 Rm: WG55		
Lodge, Patti Anne (R), Caldwell.....	11	23
332-1320 Rm: WW42		

# SENATORS

(All area codes are 208 unless otherwise noted)

	District	Page
Martin, Fred S. (R), Boise.....	15	27
332-1407 Rm: WW35		
Nelson, David (D), Moscow.....	5	17
332-1405 Rm: WG03		
Nye, Mark (D), Pocatello.....	29	41
332-1406 Rm: WG02		
Patrick, Jim L. (R), Twin Falls.....	25	37
332-1318 Rm: WW46		
Rice, Jim (R), Caldwell.....	10	22
332-1423 Rm: WW50		
Ricks, Doug (R), Rexburg.....	34	46
332-1301 Rm: WG54		
Riggs, Peter (R), Post Falls.....	3	15
332-1338 Rm: WW27		
Semmelroth, Carrie (D), Boise.....	17	29
332-1352 Rm: WG12		
Souza, Mary (R), Coeur d'Alene.....	4	16
332-1322 Rm: WG36		
Stennett, Michelle (D), Ketchum.....	26	38
332-1410 Rm: W304		
Thayn, Steven P. (R), Emmett.....	8	20
332-1344 Rm: WW39		
Vick, Steve (R), Dalton Gardens.....	2	14
332-1345 Rm: WW37		
Ward-Engelking, Janie (D), Boise.....	18	30
332-1412 Rm: W405		
Winder, Chuck (R), Boise.....	20	32
332-1300 Rm: W331		
Wintrow, Melissa (D), Boise.....	19	31
332-1339 Rm: WG11		
Woodward, Jim (R), Sagle.....	1	13
332-1349 Rm: WG33		
Zito, Christy (R), Hammett.....	23	35
332-1336 Rm: WG06		

# REPRESENTATIVES

58 Republicans / 12 Democrats

(All area codes are 208 unless otherwise noted)

	District	Page
Adams, Ben (R), Nampa.....	13	25
332-1063 Rm: EW38-1		
Addis, Jim (R), Coeur d'Alene.....	4	16
332-1065 Rm: EW38-6		
Amador, Paul (R), Coeur d'Alene.....	4	16
332-1048 Rm: EW12		
Andrus, Kevin (R), Lava Hot Springs.....	28	40
332-1045 Rm: EG62		
Armstrong, Randy (R), Inkom.....	28	40
332-1046 Rm: E150		
Barbieri, Vito (R), Dalton Gardens.....	2	14
332-1177 Rm: E134		
Bedke, Scott (R), Oakley.....	27	39
332-1123 Rm: E303		
Berch, Steve (D), Boise.....	15	27
332-1039 Rm: EG66		
Blanksma, Megan (R), Hammett.....	23	35
332-1054 Rm: E401		
Boyle, Judy (R), Midvale.....	9	21
332-1064 Rm: E142		
Bundy, Matthew "Matt" (R), Mountain Home.....	23	35
332-1181 Rm: EG54		
Burns, Ned (D), Bellevue.....	26	38
332-1174 Rm: EG67		
Cannon, David M. (R), Blackfoot.....	31	43
332-1086 Rm: EG52		
Chaney, Greg (R), Caldwell.....	10	22
332-1055 Rm: EW56		
Chew, Sue (D), Boise.....	17	29
332-1049 Rm: E104		
Christensen, Chad (R), Iona.....	32	44
332-1183 Rm: EG32		
Clow, Lance (R), Twin Falls.....	24	36
332-1188 Rm: EW49		
Crane, Brent J. (R), Nampa.....	13	25
332-1058 Rm: EW54		

# REPRESENTATIVES

(All area codes are 208 unless otherwise noted)

	District	Page
DeMordaunt, Gayann (R), Eagle.....	14	26
332-1057 Rm: E137		
Dixon, Sage G. (R), Ponderay.....	1	13
332-1185 Rm: EW58		
Ehardt, Barbara (R), Idaho Falls.....	33	45
332-1189 Rm: EW16		
Erickson, Marco (R), Idaho Falls.....	33	45
332-1073 Rm: EG61		
Ferch, Greg (R), Boise.....	21	33
332-1072 Rm: EG36		
Furniss, Rod (R), Rigby.....	35	47
332-1056 Rm: EG40		
Galloway, Codi (R), Boise.....	15	27
332-1176 Rm: EG55		
Gannon, John (D), Boise.....	17	29
332-1082 Rm: E103		
Gestrin, Terry (R), Donnelly.....	8	20
332-1124 Rm: E141		
Gibbs, Marc (R), Grace.....	32	44
332-1042 Rm: EW62		
Giddings, Priscilla (R), White Bird.....	7	19
332-1033 Rm: E135A		
Green, Brooke (D), Boise.....	18	30
332-1080 Rm: E157		
Hanks, Karey (R), St. Anthony.....	35	47
332-1179 Rm: EG43		
Harris, Steven C. (R), Meridian.....	21	33
332-1043 Rm: EW46		
Hartgen, Linda Wright (R), Twin Falls.....	24	36
332-1061 Rm: EW38-2		
Holtzclaw, James (R), Meridian.....	20	32
332-1041 Rm: EW08		
Horman, Wendy (R), Idaho Falls.....	30	42
332-1071 Rm: E147		
Kauffman, Clark (R), Filer.....	25	37
332-1182 Rm: EW11		

# REPRESENTATIVES

(All area codes are 208 unless otherwise noted)

	District	Page
Kerby, Ryan (R), New Plymouth.....	9	21
332-1166 Rm: E101		
Kingsley, Mike (R), Lewiston.....	6	18
332-1133 Rm: E139		
Lickley, Laurie (R), Jerome.....	25	37
332-1024 Rm: EW38-4		
Manwaring, Dustin (R), Pocatello.....	29	41
332-1079 Rm: EG41		
Marshall, Gary L. (R), Idaho Falls.....	30	42
332-1081 Rm: EG02		
Mathias, Chris (D), Boise.....	19	31
332-1076 Rm: EG58		
McCann, Lori (R), Lewiston.....	6	18
332-1184 Rm: E158		
McCrostie, John (D), Garden City.....	16	28
332-1083 Rm: E105		
Mendive, Ron (R), Coeur d'Alene.....	3	15
332-1040 Rm: EW08		
Mitchell, Brandon (R), Moscow.....	5	17
332-1175 Rm: EG50		
Monks, Jason A. (R), Meridian.....	22	34
332-1036 Rm: E406		
Moon, Dorothy (R), Stanley.....	8	20
332-1180 Rm: E113		
Moyle, Mike (R), Star.....	14	26
332-1122 Rm: E337		
Nash, Colin (D), Boise.....	16	28
332-1075 Rm: EG60		
Nate, Ron (R), Rexburg.....	34	46
332-1173 Rm: EG45		
Necochea, Lauren (D), Boise.....	19	31
332-1078 Rm: E423		
Nichols, Tammy (R), Middleton.....	11	23
332-1044 Rm: EG47		
Okuniewicz, Doug (R), Hayden.....	2	14
332-1070 Rm: EW38-5		



# REPRESENTATIVES

(All area codes are 208 unless otherwise noted)

	District	Page
Palmer, Joe A. (R), Meridian.....	20	32
332-1062 Rm: EW60		
Rubel, Ilana (D), Boise.....	18	30
332-1034 Rm: E329		
Ruchti, James D. (D), Pocatello.....	29	41
332-1031 Rm: EG65		
Scott, Heather (R), Blanchard.....	1	13
332-1190 Rm: E140		
Shepherd, Charlie (R), Pollock.....	7	19
332-1067 Rm: EG53		
Skaug, Bruce D. (R), Nampa.....	12	24
332-1178 Rm: E159		
Syme, Scott (R), Caldwell.....	11	23
332-1047 Rm: E115		
Toone, Sally J. (D), Gooding.....	26	38
332-1032 Rm: E424		
Troy, Caroline Nilsson (R), Genesee.....	5	17
332-1035 Rm: E102		
Vander Woude, John (R), Nampa.....	22	34
332-1037 Rm: E133		
Weber, Jon O. (R), Rexburg.....	34	46
332-1053 Rm: EG42		
Wisniewski, Tony (R), Post Falls.....	3	15
332-1060 Rm: EG37		
Wood, Fred (R), Burley.....	27	39
332-1074 Rm: EW14		
Yamamoto, Julie (R), Caldwell.....	10	22
332-1052 Rm: EG57		
Young, Julianne (R), Blackfoot.....	31	43
332-1038 Rm: E138A		
Youngblood, Rick D. (R), Nampa.....	12	24
332-1059 Rm: C316		

**DISTRICT 1**

(All area codes are 208 unless otherwise noted)

**BONNER & BOUNDARY COUNTIES**



**Jim Woodward (R) - Senate**

2<sup>nd</sup> Term

**Address:** PO Box 151, Sagle 83860

**Phone:** (o) 332-1349 (Session Only)  
(h) 946-7963

**E-mail:** JWoodward@senate.idaho.gov

Small Business Owner

Wife - Brenda

**Committees:** VICE CHAIR-Transportation;  
Education; Finance



**Heather Scott (R) - House Seat A**

4<sup>th</sup> Term

**Address:** PO Box 134, Blanchard 83804

**Phone:** (o) 332-1190 (Session Only)  
(h) 332-1190

**E-mail:** HScott@house.idaho.gov

Aquatic Biologist

Husband - Andrew

**Committees:** Environment, Energy &  
Technology; Judiciary, Rules &  
Administration; State Affairs



**Sage G. Dixon (R) - House Seat B**

4<sup>th</sup> Term

**Address:** PO Box 206, Ponderay 83852

**Phone:** (o) 332-1185 (Session Only)  
(h) 610-4800

**E-mail:** SDixon@house.idaho.gov

Self-employed

Wife - Veronica

**Committees:** CHAIR-Business; CHAIR-  
Ethics and House Policy; Revenue &  
Taxation; Transportation & Defense

**DISTRICT 2**  
**KOOTENAI COUNTY**

(All area codes are 208 unless otherwise noted)



**Steve Vick (R) - Senate**

6<sup>th</sup> Term

**Address:** 2140 E Hanley Ave,  
Dalton Gardens 83815

**Phone:** (o) 332-1345 (Session Only)  
(h) 332-1345

**E-mail:** SJVick@senate.idaho.gov  
Business Owner

Wife - Cheryl Ann

**Committees:** CHAIR-Resources &  
Environment; Local Government &  
Taxation; Transportation



**Vito Barbieri (R) - House Seat A**

6<sup>th</sup> Term

**Address:** 564 E Prairie Ave,  
Dalton Gardens 83815

**Phone:** (o) 332-1177 (Session Only)  
(h) 620-0873

**E-mail:** VBar@house.idaho.gov  
Attorney (Retired)

Wife - Joy

**Committees:** Business; Ethics and House  
Policy; Local Government; State Affairs



**Doug Okuniewicz (R) - House Seat B**

1<sup>st</sup> Term

**Address:** PO Box 810, Hayden 83835

**Phone:** (o) 332-1070 (Session Only)  
(h) 918-1495

**E-mail:** DougO@house.idaho.gov  
IP Management/Small Business Owner

Wife - Lori

**Committees:** Resources & Conservation;  
Revenue & Taxation; Transportation &  
Defense

**DISTRICT 3**  
**KOOTENAI COUNTY**

(All area codes are 208 unless otherwise noted)



**Peter Riggs (R) - Senate**

1<sup>st</sup> Term

**Address:** PO Box 68, Post Falls 83877

**Phone:** (o) 332-1338 (Session Only)  
(h) 775-7383

**E-mail:** Riggs@senate.idaho.gov

Businessman

Wife - Tyree

**Committees:** VICE CHAIR-Health & Welfare; Commerce & Human Resources; Finance



**Ron Mendive (R) - House Seat A**

5<sup>th</sup> Term

**Address:** 3732 S Dusty Ln,  
Coeur d'Alene 83814

**Phone:** (o) 332-1040 (Session Only)  
(h) 667-9330

**E-mail:** RMendive@house.idaho.gov

Self-employed, Construction and Land Services (Semi-retired)

Wife - Sherlene

**Committees:** CHAIR-Local Government; Education; Resources & Conservation



**Tony Wisniewski (R) - House Seat B**

2<sup>nd</sup> Term

**Address:** PO Box 2483, Post Falls 83854

**Phone:** (o) 332-1060 (Session Only)  
(h) 889-3437

**E-mail:** TWisniewski@house.idaho.gov

Engineer (Retired)/Small Business Owner

Wife - Melody

**Committees:** VICE CHAIR-Environment, Energy & Technology; Commerce & Human Resources; Education

**DISTRICT 4**  
**KOOTENAI COUNTY**

(All area codes are 208 unless otherwise noted)



**Mary Souza (R) - Senate**

4<sup>th</sup> Term

**Address:** PO Box 2223,  
Coeur d'Alene 83816

**Phone:** (o) 332-1322 (Session Only)  
(h) 818-2356

**E-mail:** MSouza@senate.idaho.gov  
Critical Care Nurse (Ret.)/Small Business  
Co-owner

Husband - Rick

**Committees:** VICE CHAIR-Commerce &  
Human Resources; Local Government &  
Taxation



**Jim Addis (R) - House Seat A**

2<sup>nd</sup> Term

**Address:** P.O. Box 645,  
Coeur d'Alene 83816

**Phone:** (o) 332-1065 (Session Only)  
(h) 676-0187

**E-mail:** JAddis@house.idaho.gov  
Small Business Owner

Wife - Terri

**Committees:** VICE CHAIR-Revenue &  
Taxation; Resources & Conservation;  
Transportation & Defense



**Paul Amador (R) - House Seat B**

3<sup>rd</sup> Term

**Address:** 333 W. Vista Dr,  
Coeur d'Alene 83815

**Phone:** (o) 332-1048 (Session Only)  
(h) 497-2470

**E-mail:** PAmador@house.idaho.gov  
Consultant

Wife - Julie

**Committees:** CHAIR-Ways & Means;  
Appropriations; Environment, Energy &  
Technology; Judiciary, Rules &  
Administration

**DISTRICT 5**

(All area codes are 208 unless otherwise noted)

**BENEWAH & LATAH COUNTIES**



**David Nelson (D) - Senate**

2<sup>nd</sup> Term

**Address:** 804 East E St, Moscow 83843

**Phone:** (o) 332-1405 (Session Only)  
(h) 301-2266

**E-mail:** DNelson@senate.idaho.gov  
Engineer

Wife - Nancy

**Committees:** Agricultural Affairs;  
Education; Transportation



**Brandon Mitchell (R) - House Seat A**

1<sup>st</sup> Term

**Address:** PO Box 8897, Moscow 83843

**Phone:** (o) 332-1175 (Session Only)  
(h) 596-5001

**E-mail:** BMitchell@house.idaho.gov  
Small Business Owner

Wife - Marcie

**Committees:** Business; Health & Welfare;  
Transportation & Defense



**Caroline Nilsson Troy (R) - House Seat B**

4<sup>th</sup> Term

**Address:** 2794 Highway 95,  
Genesee 83832

**Phone:** (o) 332-1035 (Session Only)  
(h) 285-0182

**E-mail:** CNTroy@house.idaho.gov  
Nonprofit Consultant

Husband - David

**Committees:** VICE CHAIR-Appropriations;  
Judiciary, Rules & Administration

**DISTRICT 6**

(All area codes are 208 unless otherwise noted)

**LEWIS & NEZ PERCE COUNTIES****Daniel G. Johnson (R) - Senate**6<sup>th</sup> Term**Address:** PO Box 2117, Lewiston 83501**Phone:** (o) 332-1421 (Session Only)  
(h) 816-1164**E-mail:** DJohnson@senate.idaho.gov

Semi-retired

Wife - Jean

**Committees:** Agricultural Affairs;  
Education; Resources & Environment**Lori McCann (R) - House Seat A**1<sup>st</sup> Term**Address:** 1027 Bryden Avenue,  
Lewiston 83501**Phone:** (o) 332-1184 (Session Only)  
(h) 746-9544 (b) 743-5517**E-mail:** LMcCann@house.idaho.gov  
Business Owner, Cattle Rancher, and  
Property Developer

Husband - William Vern McCann, Jr

**Committees:** Agricultural Affairs;  
Commerce & Human Resources; Education**Mike Kingsley (R) - House Seat B**3<sup>rd</sup> Term**Address:** 3413 Bluebird Cir,  
Lewiston 83501**Phone:** (o) 332-1133 (Session Only)  
(h) 791-8600**E-mail:** MKingsley@house.idaho.gov

Semi-retired

Wife - Carolyn

**Committees:** VICE CHAIR-Local  
Government; Commerce & Human  
Resources; Health & Welfare

**DISTRICT 7**

(All area codes are 208 unless otherwise noted)

**BONNER, CLEARWATER, IDAHO & SHOSHONE  
COUNTIES**



**Carl Crabtree (R) - Senate**

3<sup>rd</sup> Term

**Address:** 36 White Tail Acres Ln,  
Grangeville 83530

**Phone:** (o) 332-1355 (Session Only)  
(h) 983-2176

**E-mail:** CCrabtree@senate.idaho.gov  
Rancher

Wife - Carolyn

**Committees:** VICE CHAIR-Finance;  
Education; Transportation



**Priscilla Giddings (R) - House Seat A**

3<sup>rd</sup> Term

**Address:** PO Box 43, White Bird 83554

**Phone:** (o) 332-1033 (Session Only)  
(h) 332-1033

**E-mail:** PGiddings@house.idaho.gov  
Pilot

Husband - Matt

**Committees:** Agricultural Affairs;  
Appropriations



**Charlie Shepherd (R) - House Seat B**

1<sup>st</sup> Term

**Address:** PO Box 293, Pollock 83547

**Phone:** (o) 332-1067 (Session Only)  
(h) 859-0023

**E-mail:** CShepherd@house.idaho.gov  
SRJSD243 Maintenance Supervisor

Wife - Susan

**Committees:** Business; Revenue &  
Taxation; Transportation & Defense



**DISTRICT 8**

(All area codes are 208 unless otherwise noted)

**BOISE, CUSTER, GEM, LEMHI & VALLEY COUNTIES**

**Steven P. Thayn (R) - Senate**

5<sup>th</sup> Term

(Served 3 terms, House 2007-2012)

**Address:** 5655 Hillview Rd,  
Emmett 83617

**Phone:** (o) 332-1344 (Session Only)  
(h) 365-8656 (b) 365-8656

**E-mail:** SThayn@senate.idaho.gov  
Teacher/Farmer

Wife - Sherry

**Committees:** CHAIR-Education; Judiciary  
& Rules



**Terry Gestrin (R) - House Seat A**

6<sup>th</sup> Term

**Address:** PO Box 399, Donnelly 83615

**Phone:** (o) 332-1124 (Session Only)  
(h) 634-6450

**E-mail:** TGestrin@house.idaho.gov

Self-employed

Wife - Sheri

**Committees:** Resources & Conservation;  
Revenue & Taxation; Transportation &  
Defense



**Dorothy Moon (R) - House Seat B**

3<sup>rd</sup> Term

**Address:** 4575 Jordan Creek,  
Stanley 83278

**Phone:** (o) 332-1180 (Session Only)  
(h) 838-3714

**E-mail:** DMoon@house.idaho.gov  
President - Moon & Associates Inc.,  
Engineering and Surveying

Husband - Darr

**Committees:** Agricultural Affairs;  
Education; Resources & Conservation



**DISTRICT 9**

(All area codes are 208 unless otherwise noted)

**ADAMS, CANYON, PAYETTE & WASHINGTON COUNTIES**



**Abby Lee (R) - Senate**

4<sup>th</sup> Term

**Assistant Majority Leader**

**Address:** 5370 Elmore Rd,  
Fruitland 83619

**Phone:** (o) 332-1325 (Session Only)  
(h) 332-1325

**E-mail:** ALee@senate.idaho.gov  
Public Relations

**Committees:** Health & Welfare; Judiciary &  
Rules; State Affairs



**Ryan Kerby (R) - House Seat A**

4<sup>th</sup> Term

**Address:** 5470 Highway 52,  
New Plymouth 83655

**Phone:** (o) 332-1166 (Session Only)  
(h) 739-0190

**E-mail:** RKerby@house.idaho.gov  
Educator (Retired)

Wife - Kathy

**Committees:** VICE CHAIR-Education;  
Agricultural Affairs; Judiciary, Rules &  
Administration



**Judy Boyle (R) - House Seat B**

7<sup>th</sup> Term

**Address:** PO Box 57, Midvale 83645

**Phone:** (o) 332-1064 (Session Only)  
(h) 355-3225 (b) 355-3225  
(f) 355-3225

**E-mail:** JBoyle@house.idaho.gov  
Agriculture and Writer

**Committees:** Agricultural Affairs;  
Education; Resources & Conservation

**DISTRICT 10  
CANYON COUNTY**

(All area codes are 208 unless otherwise noted)



**Jim Rice (R) - Senate**

6<sup>th</sup> Term

**Address:** 225 Appalachian St,  
Caldwell 83607

**Phone:** (o) 332-1423 (Session Only)  
(h) 891-4178

**E-mail:** JRice@senate.idaho.gov  
Attorney

Wife - Kim

**Committees:** CHAIR-Local Government &  
Taxation; Transportation



**Julie Yamamoto (R) - House Seat A**

1<sup>st</sup> Term

**Address:** 2619 S Willow Brook Pl,  
Caldwell 83605

**Phone:** (o) 332-1052 (Session Only)  
(h) 989-4487

**E-mail:** JYamamoto@house.idaho.gov  
Retired Educator/Administrator

Husband - Leland Sasaki

**Committees:** Education; Environment,  
Energy & Technology; Resources &  
Conservation



**Greg Chaney (R) - House Seat B**

4<sup>th</sup> Term

**Address:** PO Box 489, Caldwell 83606

**Phone:** (o) 332-1055 (Session Only)  
(h) 332-1055

**E-mail:** GChaney@house.idaho.gov  
Attorney

Wife - Sarah

**Committees:** CHAIR-Judiciary, Rules &  
Administration; Revenue & Taxation

**DISTRICT 11  
CANYON COUNTY**

(All area codes are 208 unless otherwise noted)



**Patti Anne Lodge (R) - Senate**

11<sup>th</sup> Term

**Address:** 18500 Symms Rd,  
Caldwell 83607

**Phone:** (o) 332-1320 (Session Only)  
(h) 459-7158

**E-mail:** PALodge@senate.idaho.gov  
Agribusiness Owner/Retired Educator  
Husband - Edward J.

**Committees:** CHAIR-State Affairs;  
Judiciary & Rules; Transportation



**Scott Syme (R) - House Seat A**

3<sup>rd</sup> Term

**Address:** 206 S 9th Ave Ste 105,  
Caldwell 83605

**Phone:** (o) 332-1047 (Session Only)  
(h) 332-1047

**E-mail:** SSyme@house.idaho.gov  
Real Estate Associate Broker  
Wife - Patti

**Committees:** VICE CHAIR-Commerce &  
Human Resources; Appropriations;  
Transportation & Defense



**Tammy Nichols (R) - House Seat B**

2<sup>nd</sup> Term

**Address:** 10 S Hawthorne Dr # 651,  
Middleton 83644

**Phone:** (o) 332-1044 (Session Only)  
(h) 917-2409

**E-mail:** TNichols@house.idaho.gov  
Small Business Owner

**Committees:** Agricultural Affairs; Business;  
Revenue & Taxation

**DISTRICT 12  
CANYON COUNTY**

(All area codes are 208 unless otherwise noted)



**Todd M. Lakey (R) - Senate**

5<sup>th</sup> Term

**Address:** 12905 Venezia Ct,  
Nampa 83651

**Phone:** (o) 332-1328 (Session Only)  
(h) 908-4415 (b) 908-4415

**E-mail:** TLakey@senate.idaho.gov  
Attorney

Wife - Jan

**Committees:** CHAIR-Judiciary & Rules;  
Commerce & Human Resources; Local  
Government & Taxation



**Bruce D. Skaug (R) - House Seat A**

1<sup>st</sup> Term

**Address:** 1226 E Karcher Rd,  
Nampa 83687

**Phone:** (o) 332-1178 (Session Only)  
(h) 466-0030

**E-mail:** BSkaug@house.idaho.gov  
Attorney

Wife - Debra

**Committees:** Judiciary, Rules &  
Administration; Local Government; State  
Affairs



**Rick D. Youngblood (R) - House Seat B**

5<sup>th</sup> Term

**Address:** 12612 Smith Ave,  
Nampa 83651

**Phone:** (o) 332-1059 (Session Only)  
(h) 412-5107 (b) 412-5107

**E-mail:** RYoungblood@house.idaho.gov  
Banking Sr. Executive

Wife - Arlene

**Committees:** CHAIR-Appropriations;  
Transportation & Defense

**DISTRICT 13  
CANYON COUNTY**

(All area codes are 208 unless otherwise noted)



**Jeff Agenbroad (R) - Senate**

3<sup>rd</sup> Term

**Address:** PO Box 3510, Nampa 83653

**Phone:** (o) 332-1329 (Session Only)  
(h) 466-9315

**E-mail:** JAgenbroad@senate.idaho.gov  
Banker/Businessman

Wife - Patricia

**Committees:** CHAIR-Finance; Commerce  
& Human Resources



**Brent J. Crane (R) - House Seat A**

8<sup>th</sup> Term

**Address:** PO Box 86, Nampa 83653

**Phone:** (o) 332-1058 (Session Only)  
(b) 466-0613

**E-mail:** BCrane@house.idaho.gov  
Vice President - Crane Alarm Service  
Wife - Rochenda

**Committees:** CHAIR-State Affairs;  
Business; Ethics and House Policy



**Ben Adams (R) - House Seat B**

1<sup>st</sup> Term

**Address:** 1921 Hoover St, Nampa 83686

**Phone:** (o) 332-1063 (Session Only)  
(h) 546-9393

**E-mail:** BAdams@house.idaho.gov  
Public Speaker

Wife - Rebecca

**Committees:** Business; Environment,  
Energy & Technology; Revenue & Taxation

**DISTRICT 14  
ADA COUNTY**

(All area codes are 208 unless otherwise noted)



**C. Scott Grow (R) - Senate**

3<sup>rd</sup> Term

**Address:** 4250 W Sugarberry Ct,  
Eagle 83616

**Phone:** (o) 332-1334 (Session Only)  
(h) 807-0316

**E-mail:** SGrow@senate.idaho.gov  
Retired CPA/Business Owner  
Wife - Rhonda

**Committees:** VICE CHAIR-Local  
Government & Taxation; Finance



**Mike Moyle (R) - House Seat A**

12<sup>th</sup> Term

**Majority Leader**

**Address:** 480 N Plummer Rd, Star 83669

**Phone:** (o) 332-1122 (Session Only)  
(b) 286-7842

**E-mail:** MMoyle@house.idaho.gov  
Agribusiness

Wife - Janet

**Committees:** Resources & Conservation;  
Revenue & Taxation; Ways & Means



**Gayann DeMordaunt (R) - House Seat B**

3<sup>rd</sup> Term

**Address:** 1017 S Arbor Island Way,  
Eagle 83616

**Phone:** (o) 332-1057 (Session Only)  
(h) 938-4845

**E-mail:** GDemordaunt@house.idaho.gov  
Small Business Owner/Homemaker  
Husband - Reed

**Committees:** VICE CHAIR-Transportation  
& Defense; Business; Education

**DISTRICT 15  
ADA COUNTY**

(All area codes are 208 unless otherwise noted)



**Fred S. Martin (R) - Senate**

5<sup>th</sup> Term

**Address:** 3672 Tumbleweed Pl,  
Boise 83713

**Phone:** (o) 332-1407 (Session Only)  
(h) 447-9000

**E-mail:** FMartin@senate.idaho.gov  
Retired Teacher/Businessman and CEO  
Wife - Darla

**Committees:** CHAIR-Health & Welfare;  
Commerce & Human Resources



**Steve Berch (D) - House Seat A**

2<sup>nd</sup> Term

**Address:** PO Box 4903, Boise 83711

**Phone:** (o) 332-1039 (Session Only)  
(h) 890-9339

**E-mail:** SBerch@house.idaho.gov  
Businessman

**Committees:** Business; Education; Local  
Government



**Codi Galloway (R) - House Seat B**

1<sup>st</sup> Term

**Address:** 13579 W Annabrook Dr,  
Boise 83713

**Phone:** (o) 332-1176 (Session Only)  
(h) 614-2634

**E-mail:** CodiGalloway@house.idaho.gov  
Business Owner  
Husband - Scott

**Committees:** Business; Education; Local  
Government



**DISTRICT 16  
ADA COUNTY**

(All area codes are 208 unless otherwise noted)



**Grant Burgoyne (D) - Senate**

4<sup>th</sup> Term

(Served 3 terms, House 2008-2014)

**Assistant Minority Leader**

**Address:** 2203 Mountain View Dr,  
Boise 83706

**Phone:** (o) 332-1409 (Session Only)  
(h) 332-1409

**E-mail:** GBurgoyne@senate.idaho.gov  
Attorney

Wife - Christy

**Committees:** Commerce & Human  
Resources; Judiciary & Rules; State Affairs



**John McCrostie (D) - House Seat A**

4<sup>th</sup> Term

**Address:** 7820 W Riverside Dr,  
Garden City 83714

**Phone:** (o) 332-1083 (Session Only)  
(h) 440-8317

**E-mail:** JMcCrostie@house.idaho.gov  
Teacher

Husband - Dave Navarro

**Committees:** Education; Ethics and House  
Policy; Judiciary, Rules & Administration;  
Transportation & Defense



**Colin Nash (D) - House Seat B**

1<sup>st</sup> Term

**Address:** 6833 W Russett St,  
Boise 83704

**Phone:** (o) 332-1075 (Session Only)  
(h) 546-9004

**E-mail:** CNash@house.idaho.gov  
Attorney

Wife - Hailey

**Committees:** Appropriations; Environment,  
Energy & Technology; Judiciary, Rules &  
Administration

**DISTRICT 17  
ADA COUNTY**

(All area codes are 208 unless otherwise noted)



**Carrie Semmelroth (D) - Senate**

1<sup>st</sup> Term

**Address:** 4224 W Fairmont Street,  
Boise 83706

**Phone:** (o) 332-1352 (Session Only)  
(h) 332-1352

**E-mail:** CSemmelroth@senate.idaho.gov  
Higher Education / Consulting  
Partner - Graham Wright

**Committees:** Agricultural Affairs; Local  
Government & Taxation; Resources &  
Environment



**John Gannon (D) - House Seat A**

5<sup>th</sup> Term

(Served 1 term, House 1990-1992)

**Address:** 1104 S Johnson St, Boise 83705

**Phone:** (o) 332-1082 (Session Only)  
(h) 343-1608 (b) 433-0629

**E-mail:** JGannon@house.idaho.gov  
Attorney  
Wife - Bev

**Committees:** Ethics and House Policy;  
Judiciary, Rules & Administration; State  
Affairs; Transportation & Defense



**Sue Chew (D) - House Seat B**

8<sup>th</sup> Term

**Address:** 1304 S. Gourley St.,  
Boise 83705

**Phone:** (o) 332-1049 (Session Only)  
(h) 332-1049

**E-mail:** SChew@house.idaho.gov  
Licensed Pharmacist

**Committees:** Commerce & Human  
Resources; Environment, Energy &  
Technology; Ethics and House Policy;  
Health & Welfare

**DISTRICT 18  
ADA COUNTY**

(All area codes are 208 unless otherwise noted)



**Janie Ward-Engelking (D) - Senate**

5<sup>th</sup> Term

(Served 1 term, House 2012-2013)

**Minority Caucus Chair**

**Address:** 3578 S Crosspoint Ave,  
Boise 83706

**Phone:** (o) 332-1425 (Session Only)  
(h) 385-9564

**E-mail:**

JWardEngelking@senate.idaho.gov

Teacher (Retired)

Husband - Kay Frank

**Committees:** Commerce & Human  
Resources; Education; Finance



**Ilana Rubel (D) - House Seat A**

5<sup>th</sup> Term

**Minority Leader**

**Address:** 2750 Migratory Dr, Boise 83706

**Phone:** (o) 332-1034 (Session Only)  
(h) 866-4776

**E-mail:** IRubel@house.idaho.gov

Attorney

**Committees:** Health & Welfare; Resources  
& Conservation; Transportation & Defense;  
Ways & Means



**Brooke Green (D) - House Seat B**

2<sup>nd</sup> Term

**Address:** 2942 E Parkriver Dr,  
Boise 83706

**Phone:** (o) 332-1080 (Session Only)  
(h) 332-1080

**E-mail:** BGreen@house.idaho.gov

Senior Transportation Planner

Husband - Jeremy Byington

**Committees:** Appropriations; Business;  
Ethics and House Policy; Local Government

**DISTRICT 19  
ADA COUNTY**

(All area codes are 208 unless otherwise noted)



**Melissa Wintrow (D) - Senate**

1<sup>st</sup> Term

(Served 3 terms, House 2014-2020)

**Address:** PO Box 83720,  
Boise 83720-0081

**Phone:** (o) 332-1339 (Session Only)  
(h) 332-1339

**E-mail:** MWintrow@senate.idaho.gov  
Education

**Committees:** Health & Welfare; Judiciary &  
Rules; Transportation



**Lauren Necochea (D) - House Seat A**

2<sup>nd</sup> Term

**Assistant Minority Leader**

**Address:** PO Box 1634, Boise 83701

**Phone:** (o) 332-1078 (Session Only)  
(h) 332-1203

**E-mail:** LNecochea@house.idaho.gov

**Committees:** Commerce & Human  
Resources; Environment, Energy &  
Technology; Revenue & Taxation; Ways &  
Means



**Chris Mathias (D) - House Seat B**

1<sup>st</sup> Term

**Address:** PO Box 8753, Boise 83707

**Phone:** (o) 332-1076 (Session Only)  
(h) 332-1076

**E-mail:** CMathias@house.idaho.gov  
Self-employed

Wife - Katie

**Committees:** Agricultural Affairs;  
Resources & Conservation; State Affairs

**DISTRICT 20  
ADA COUNTY**

(All area codes are 208 unless otherwise noted)



**Chuck Winder (R) - Senate**

7<sup>th</sup> Term

**President Pro Tempore**

**Address:** 5528 N Ebbetts Ave,  
Boise 83713

**Phone:** (o) 332-1354 (Session Only)  
(h) 332-1354

**E-mail:** CWinder@senate.idaho.gov  
Businessman

Wife - Dianne

**Committees:** State Affairs; Transportation



**Joe A. Palmer (R) - House Seat A**

7<sup>th</sup> Term

**Address:** 1524 N Meridian Rd,  
Meridian 83642

**Phone:** (o) 332-1062 (Session Only)  
(h) 332-1062

**E-mail:** JPalmer@house.idaho.gov  
Self-employed

Wife - Leslie

**Committees:** CHAIR-Transportation &  
Defense; Business; State Affairs



**James Holtzclaw (R) - House Seat B**

5<sup>th</sup> Term

**Address:** 3720 N Heritage View Ave,  
Meridian 83646

**Phone:** (o) 332-1041 (Session Only)  
(h) 284-9542

**E-mail:** JHoltzclaw@house.idaho.gov  
Real Estate Broker/Small Business Owner  
Wife - Luisa Uribe

**Committees:** CHAIR-Commerce & Human  
Resources; State Affairs; Transportation &  
Defense

**DISTRICT 21  
ADA COUNTY**

(All area codes are 208 unless otherwise noted)



**Regina M. Bayer (R) - Senate**

2<sup>nd</sup> Term

**Address:** 265 E Calderwood Dr,  
Meridian 83642

**Phone:** (o) 332-1331 (Session Only)  
(h) 888-0080

**E-mail:** RBayer@senate.idaho.gov  
Real Estate Broker (Retired)  
Husband - Dieter

**Committees:** VICE CHAIR-Agricultural  
Affairs; Local Government & Taxation



**Steven C. Harris (R) - House Seat A**

5<sup>th</sup> Term

**Address:** 3432 E Plympton Dr,  
Meridian 83642

**Phone:** (o) 332-1043 (Session Only)  
(h) 332-1043

**E-mail:** sharris@house.idaho.gov  
Business Owner

Wife - Wendy

**Committees:** CHAIR-Revenue & Taxation;  
Commerce & Human Resources;  
Transportation & Defense



**Greg Ferch (R) - House Seat B**

1<sup>st</sup> Term

**Address:** PO Box 190671, Boise 83719

**Phone:** (o) 332-1072 (Session Only)  
(h) 477-1002

**E-mail:** GFerch@house.idaho.gov  
Chiropractor

Wife - Angie

**Committees:** Business; Health & Welfare

**DISTRICT 22  
ADA COUNTY**

(All area codes are 208 unless otherwise noted)



**Lori Den Hartog (R) - Senate**

4<sup>th</sup> Term

**Address:** PO Box 267, Meridian 83680

**Phone:** (o) 332-1340 (Session Only)  
(h) 779-2022

**E-mail:** LDenHartog@senate.idaho.gov

Homemaker

Husband - Scott

**Committees:** CHAIR-Transportation;  
Agricultural Affairs; Education



**John Vander Woude (R) - House Seat A**

6<sup>th</sup> Term

(Served 1 term, House 2006-2008)

**Address:** 5311 Ridgewood Rd,  
Nampa 83687

**Phone:** (o) 332-1037 (Session Only)  
(h) 888-4210

**E-mail:** JVanderWoude@house.idaho.gov

Farmer

Wife - Judy

**Committees:** VICE CHAIR-Health &  
Welfare; Environment, Energy &  
Technology; Resources & Conservation



**Jason A. Monks (R) - House Seat B**

5<sup>th</sup> Term

**Assistant Majority Leader**

**Address:** 3865 S Black Cat Rd,  
Meridian 83687

**Phone:** (o) 332-1036 (Session Only)  
(b) 884-8684

**E-mail:** JMonks@house.idaho.gov

Small Business Owner

Wife - Shelley

**Committees:** State Affairs; Transportation  
& Defense; Ways & Means

**DISTRICT 23**

(All area codes are 208 unless otherwise noted)

**ELMORE, OWYHEE & TWIN FALLS COUNTIES**

**Christy Zito (R) - Senate**

1<sup>st</sup> Term

(Served 2 terms, House 2016-2020)

**Address:** 8821 Old Highway 30,  
Hammett 83627

**Phone:** (o) 332-1336 (Session Only)  
(h) 590-4633

**E-mail:** CZito@senate.idaho.gov  
Homemaker

**Committees:** Agricultural Affairs; Health &  
Welfare; Judiciary & Rules



**Matthew "Matt" Bundy (R) - House Seat A**

1<sup>st</sup> Term

**Address:** 1735 Castle Way,  
Mountain Home 83647

**Phone:** (o) 332-1181 (Session Only)  
(h) 587-0602

**E-mail:** MBundy@house.idaho.gov  
Teacher/Retired USAF

Wife - Colette

**Committees:** Appropriations; Business;  
Local Government



**Megan Blanksma (R) - House Seat B**

3<sup>rd</sup> Term

**Majority Caucus Chair**

**Address:** 595 S Thacker Rd,  
Hammett 83627

**Phone:** (o) 332-1054 (Session Only)  
(h) 366-7976

**E-mail:** MBlanksma@house.idaho.gov  
Agribusiness Owner/Operator

Husband - Jeffery

**Committees:** Health & Welfare; Resources  
& Conservation; Transportation & Defense;  
Ways & Means





**TWIN FALLS COUNTY**



**Lee Heider (R) - Senate**

6<sup>th</sup> Term

**Address:** 1631 Richmond Dr,  
Twin Falls 83301

**Phone:** (o) 332-1347 (Session Only)  
(h) 731-1631

**E-mail:** LHeider@senate.idaho.gov  
Contractor/Broker (Retired)

Wife - Jan

**Committees:** VICE CHAIR-Resources &  
Environment; Health & Welfare; State  
Affairs



**Lance Clow (R) - House Seat A**

5<sup>th</sup> Term

**Address:** 2170 Bitterroot Dr,  
Twin Falls 83301

**Phone:** (o) 332-1188 (Session Only)  
(h) 733-5767

**E-mail:** LClow@house.idaho.gov  
Personal Financial Advisor (Retired)

Wife - DeeDee

**Committees:** CHAIR-Education; Business;  
Local Government



**Linda Wright Hartgen (R) - House Seat B**

2<sup>nd</sup> Term

**Address:** 1681 Wildflower Ln,  
Twin Falls 83301

**Phone:** (o) 332-1061 (Session Only)  
(h) 733-5790

**E-mail:** LHartgen@house.idaho.gov  
Trial Court Administrator (Retired)

Husband - Stephen

**Committees:** VICE CHAIR-Judiciary, Rules  
& Administration; Environment, Energy &  
Technology; Revenue & Taxation

**DISTRICT 25**

(All area codes are 208 unless otherwise noted)

**JEROME & TWIN FALLS COUNTIES**

**Jim L. Patrick (R) - Senate**

5<sup>th</sup> Term

(Served 3 terms, House 2006-2012)

**Address:** 2231 E 3200 N,  
Twin Falls 83301

**Phone:** (o) 332-1318 (Session Only)  
(h) 733-6897 (b) 733-6897

**E-mail:** JPatrick@senate.idaho.gov  
Farmer

Wife - Afton

**Committees:** CHAIR-Commerce & Human  
Resources; Agricultural Affairs; Resources  
& Environment



**Laurie Lickley (R) - House Seat A**

2<sup>nd</sup> Term

**Address:** 445 E 400 South, Jerome 83338

**Phone:** (o) 332-1024 (Session Only)  
(h) 420-7975

**E-mail:** LLickley@house.idaho.gov  
Rancher

Husband - Bill

**Committees:** VICE CHAIR-Resources &  
Conservation; Environment, Energy &  
Technology; Health & Welfare



**Clark Kauffman (R) - House Seat B**

5<sup>th</sup> Term

**Address:** 3791 N 2100 E, Filer 83328

**Phone:** (o) 332-1182 (Session Only)  
(h) 326-4131 (f) 326-4132

**E-mail:** CKauffman@house.idaho.gov  
Farmer

Wife - Debbie

**Committees:** CHAIR-Agricultural Affairs;  
Resources & Conservation; Revenue &  
Taxation



**DISTRICT 26**

(All area codes are 208 unless otherwise noted)

**BLAINE, CAMAS, GOODING & LINCOLN COUNTIES****Michelle Stennett (D) - Senate**6<sup>th</sup> Term**Minority Leader****Address:** PO Box 475, Ketchum 83340**Phone:** (o) 332-1353 (Session Only)

(h) 726-8106

**E-mail:** MStennett@senate.idaho.gov

Self-employed

**Committees:** Health & Welfare; Resources & Environment; State Affairs**Ned Burns (D) - House Seat A**1<sup>st</sup> Term**Address:** PO Box 693, Bellevue 83313**Phone:** (o) 332-1174 (Session Only)

(h) 332-1174

**E-mail:** NBurns@house.idaho.gov

Realtor

Wife - Sara

**Committees:** Health & Welfare; Local Government; Resources & Conservation**Sally J. Toone (D) - House Seat B**3<sup>rd</sup> Term**Minority Caucus Chair****Address:** 2096 E 1500 S, Gooding 83330**Phone:** (o) 332-1032 (Session Only)

(h) 934-8114

**E-mail:** SToone@house.idaho.gov

Educator

Husband - Mark

**Committees:** Agricultural Affairs; Commerce & Human Resources; Education; Ways & Means

**DISTRICT 27**

(All area codes are 208 unless otherwise noted)

**CASSIA & MINIDOKA COUNTIES**



**Kelly Arthur Anthon (R) - Senate**

4<sup>th</sup> Term

**Majority Leader**

**Address:** 725 E 300 S, Burley 83318

**Phone:** (o) 332-1327 (Session Only)  
(h) 654-4099

**E-mail:** KAnthon@senate.idaho.gov  
Attorney/City Administrator

Wife - Joelle

**Committees:** Judiciary & Rules; State  
Affairs



**Scott Bedke (R) - House Seat A**

11<sup>th</sup> Term

**Speaker of the House**

**Address:** PO Box 89, Oakley 83346

**Phone:** (o) 332-1123 (Session Only)  
(h) 332-1123

**E-mail:** SBedke@house.idaho.gov  
Rancher

Wife - Sarah



**Fred Wood (R) - House Seat B**

8<sup>th</sup> Term

**Address:** PO Box 1207,  
Burley 83318-0828

**Phone:** (o) 332-1074 (Session Only)  
(h) 312-1056

**E-mail:** FWood@house.idaho.gov  
Physician (Retired)

Wife - Amy

**Committees:** CHAIR-Health & Welfare;  
Resources & Conservation

**DISTRICT 28**

(All area codes are 208 unless otherwise noted)

**BANNOCK & POWER COUNTIES**

**Jim Guthrie (R) - Senate**

5<sup>th</sup> Term

(Served 1 term, House 2010-2012)

**Address:** 320 S Marsh Creek Rd,  
McCammon 83250

**Phone:** (o) 332-1348 (Session Only)  
(h) 251-9303

**E-mail:** JGuthrie@senate.idaho.gov  
Rancher/Business Owner

**Committees:** VICE CHAIR-State Affairs;  
Commerce & Human Resources;  
Resources & Environment



**Randy Armstrong (R) - House Seat A**

3<sup>rd</sup> Term

**Address:** PO Box 8, Inkom 83245

**Phone:** (o) 332-1046 (Session Only)  
(h) 251-8157

**E-mail:** ARmstrong@house.idaho.gov  
Retired

Wife - Paige

**Committees:** VICE CHAIR-State Affairs;  
Business; Environment, Energy &  
Technology



**Kevin Andrus (R) - House Seat B**

2<sup>nd</sup> Term

**Address:** 6948 E Old Oregon Trail Rd,  
Lava Hot Springs 83246

**Phone:** (o) 332-1045 (Session Only)  
(h) 240-0201

**E-mail:** KAndrus@house.idaho.gov  
Rancher/Horse Trainer

Wife - Shelby

**Committees:** VICE CHAIR-Agricultural  
Affairs; Business; State Affairs



**DISTRICT 29**  
**BANNOCK COUNTY**

(All area codes are 208 unless otherwise noted)



**Mark Nye (D) - Senate**

3<sup>rd</sup> Term

(Served 1 term, House 2014-2016)

**Address:** PO Box N,  
Pocatello 83205-0040

**Phone:** (o) 332-1406 (Session Only)  
(h) 221-6109

**E-mail:** MNye@senate.idaho.gov  
Legal Counsel

Wife - Eva

**Committees:** Finance; Local Government  
& Taxation



**Dustin Manwaring (R) - House Seat A**

1<sup>st</sup> Term

(Served 1 term, House 2016-2018)

**Address:** 1469 W. Quinn Road,  
Pocatello 83202

**Phone:** (o) 332-1079 (Session Only)  
(h) 252-5295

**E-mail:** DManwaring@house.idaho.gov  
Attorney

Wife - Whitney

**Committees:** Resources & Conservation;  
Revenue & Taxation; Transportation &  
Defense



**James D. Ruchti (D) - House Seat B**

1<sup>st</sup> Term

(Served 2 terms, House 2006-2010)

**Address:** 5100 Pinyon Drive,  
Pocatello 83204

**Phone:** (o) 332-1031 (Session Only)  
(h) 251-4104

**E-mail:** JRRuchti@house.idaho.gov  
Attorney

Wife - Wendy

**Committees:** Agricultural Affairs; Judiciary,  
Rules & Administration; Revenue &  
Taxation

**DISTRICT 30**  
**BONNEVILLE COUNTY**

(All area codes are 208 unless otherwise noted)



**Kevin Cook (R) - Senate**

1<sup>st</sup> Term

**Address:** 1184 E Lazy Lane,  
Idaho Falls 83404

**Phone:** (o) 332-1358 (Session Only)  
(h) 521-6776

**E-mail:** KCook@senate.idaho.gov  
Software Engineer

Wife - Cheri

**Committees:** Education; Finance



**Gary L. Marshall (R) - House Seat A**

2<sup>nd</sup> Term

**Address:** 5714 N 26th West,  
Idaho Falls 83402

**Phone:** (o) 332-1081 (Session Only)  
(h) 313-5712

**E-mail:** GMarshall@house.idaho.gov  
College Professor (Retired)/Small Farmer

Wife - Ramona

**Committees:** Agricultural Affairs;  
Education; Judiciary, Rules &  
Administration



**Wendy Horman (R) - House Seat B**

5<sup>th</sup> Term

**Address:** 1860 Heather Circle,  
Idaho Falls 83406

**Phone:** (o) 332-1071 (Session Only)  
(h) 522-4387

**E-mail:** WendyHorman@house.idaho.gov  
Small Business Owner

Husband - Briggs

**Committees:** Appropriations; Commerce &  
Human Resources; Environment, Energy &  
Technology; Ethics and House Policy

**DISTRICT 31**  
**BINGHAM COUNTY**

(All area codes are 208 unless otherwise noted)



**Steve Bair (R) - Senate**

8<sup>th</sup> Term

**Address:** 947 W 200 S, Blackfoot 83221

**Phone:** (o) 332-1346 (Session Only)  
(h) 684-5209

**E-mail:** SBair@senate.idaho.gov

Retired Farmer

Wife - Lori Kae

**Committees:** Finance; Health & Welfare;  
Resources & Environment



**David M. Cannon (R) - House Seat A**

1<sup>st</sup> Term

**Address:** 75 E Judicial St,  
Blackfoot 83221

**Phone:** (o) 332-1086 (Session Only)  
(h) 332-1086

**E-mail:** DCannon@house.idaho.gov

Attorney

Wife - Lisa

**Committees:** Agricultural Affairs; Judiciary,  
Rules & Administration; Revenue &  
Taxation



**Julianne Young (R) - House Seat B**

2<sup>nd</sup> Term

**Address:** 275 N 400 West,  
Blackfoot 83221

**Phone:** (o) 332-1038 (Session Only)  
(h) 201-1898

**E-mail:** JYoung@house.idaho.gov

Homemaker/Mother

Husband - Kevin

**Committees:** Environment, Energy &  
Technology; Ethics and House Policy;  
Judiciary, Rules & Administration; State  
Affairs



**DISTRICT 32**

(All area codes are 208 unless otherwise noted)

**BEAR LAKE, BONNEVILLE, CARIBOU, FRANKLIN,  
ONEIDA & TETON COUNTIES****Mark Harris (R) - Senate**4<sup>th</sup> Term**Majority Caucus Chair****Address:** 1619 8- Mile Creek Rd,  
Soda Springs 83276**Phone:** (o) 332-1429 (Session Only)  
(h) 547-3360**E-mail:** MHarris@senate.idaho.gov  
Rancher

Wife - Cheryl

**Committees:** Health & Welfare; State  
Affairs**Marc Gibbs (R) - House Seat A**7<sup>th</sup> Term**Address:** 632 Highway 34, Grace 83241**Phone:** (o) 332-1042 (Session Only)  
(h) 425-3385**E-mail:** MGibbs@house.idaho.gov  
Farmer

Wife - Bonne

**Committees:** CHAIR-Resources &  
Conservation; Health & Welfare**Chad Christensen (R) - House Seat B**2<sup>nd</sup> Term**Address:** PO Box 434, Iona 83427**Phone:** (o) 332-1183 (Session Only)  
(h) 419-3020**E-mail:** CChristensen@house.idaho.gov  
Small Business Owner**Committees:** Commerce & Human  
Resources; Health & Welfare; Local  
Government

**DISTRICT 33**

(All area codes are 208 unless otherwise noted)

**BONNEVILLE COUNTY**



**Dave Lent (R) - Senate**

2<sup>nd</sup> Term

**Address:** 1186 Caysie Cir,  
Idaho Falls 83402

**Phone:** (o) 332-1313 (Session Only)  
(h) 521-0716

**E-mail:** DLent@senate.idaho.gov  
Nuclear Facility Training Manager (Retired)  
Wife - Terri

**Committees:** VICE CHAIR-Education;  
Finance



**Barbara Ehardt (R) - House Seat A**

3<sup>rd</sup> Term

**Address:** 961 J St, Idaho Falls 83402

**Phone:** (o) 332-1189 (Session Only)  
(h) 332-1189

**E-mail:** BEhardt@house.idaho.gov  
Manager - Athletic Club

**Committees:** CHAIR-Environment, Energy  
& Technology; Education; Judiciary, Rules  
& Administration



**Marco Erickson (R) - House Seat B**

1<sup>st</sup> Term

**Address:** 646 Crestview Ave,  
Idaho Falls 83402

**Phone:** (o) 332-1073 (Session Only)  
(h) 241-5665

**E-mail:** MErickson@house.idaho.gov  
Coalition Program Director

Wife - Emily

**Committees:** Health & Welfare; Judiciary,  
Rules & Administration; Local Government

**DISTRICT 34**

(All area codes are 208 unless otherwise noted)

**BONNEVILLE & MADISON COUNTIES**

**Doug Ricks (R) - Senate**

1<sup>st</sup> Term

(Served 1 term, House 2018-2020)

**Address:** 140 S 3rd East, Rexburg 83440

**Phone:** (o) 332-1301 (Session Only)

(h) 557-9665

**E-mail:** DRicks@senate.idaho.gov

Small Business Owner

Wife - Melissa

**Committees:** VICE CHAIR-Judiciary &

Rules; Agricultural Affairs; Local

Government & Taxation



**Jon O. Weber (R) - House Seat A**

1<sup>st</sup> Term

**Address:** 64 E Main St, Rexburg 83440

**Phone:** (o) 332-1053 (Session Only)

(h) 390-6128

**E-mail:** JWeber@house.idaho.gov

Self-employed

Wife - Heather

**Committees:** Commerce & Human

Resources; Local Government; Revenue &

Taxation



**Ron Nate (R) - House Seat B**

1<sup>st</sup> Term

(Served 2 terms, House 2014-2018)

**Address:** 2139 Ferris Lane,

Rexburg 83440

**Phone:** (o) 332-1173 (Session Only)

(h) 403-3609

**E-mail:** NateR@house.idaho.gov

Economics Professor

Wife - Maria

**Committees:** Appropriations; Judiciary,

Rules & Administration; Local Government



**DISTRICT 35**

(All area codes are 208 unless otherwise noted)

**BUTTE, CLARK, FREMONT & JEFFERSON COUNTIES**

**Van T. Burtenshaw (R) - Senate**

2<sup>nd</sup> Term

(Served 2 terms, House 2014-2018)

**Address:** 1329 E 1500 N, Terreton 83450

**Phone:** (o) 332-1342 (Session Only)

(h) 663-4607

**E-mail:** VBurtenshaw@senate.idaho.gov

Farmer/Rancher

Wife - Joan "Joni" Marie

**Committees:** CHAIR-Agricultural Affairs;  
Resources & Environment



**Karey Hanks (R) - House Seat A**

1<sup>st</sup> Term

(Served 1 term, House 2016-2018)

**Address:** 463 N. 1800 E.,

St. Anthony 83445

**Phone:** (o) 332-1179 (Session Only)

(h) 313-3911

**E-mail:** KHanks@house.idaho.gov

Homemaker/Bus Driver

Husband - Burke

**Committees:** Agricultural Affairs;  
Commerce & Human Resources; State  
Affairs



**Rod Furniss (R) - House Seat B**

2<sup>nd</sup> Term

**Address:** 346 N 4456 East, Rigby 83442

**Phone:** (o) 332-1056 (Session Only)

(h) 589-1100

**E-mail:** RFurniss@house.idaho.gov

Insurance Sales

Wife - Jan

**Committees:** VICE CHAIR-Business;  
Environment, Energy & Technology; State  
Affairs



# CENTRAL GARDEN LEVEL



# SENATE WEST WING



# HOUSE EAST WING

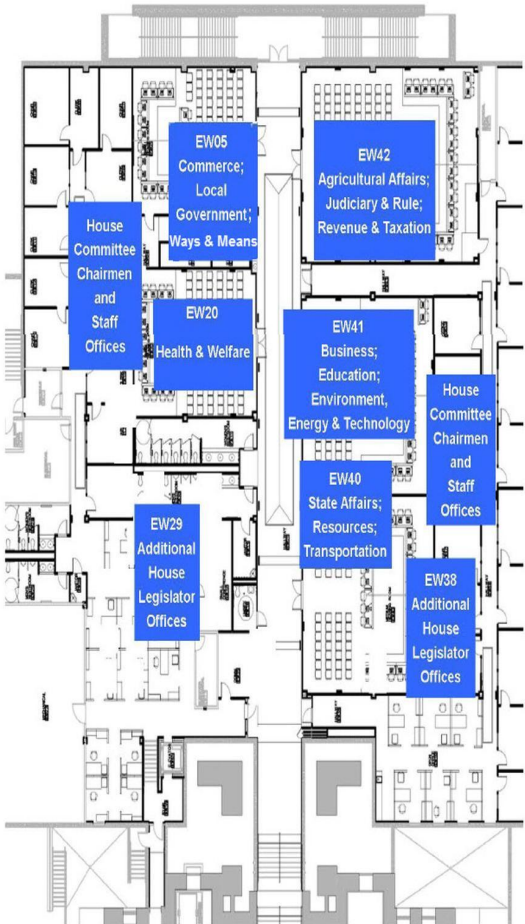

# FIRST FLOOR

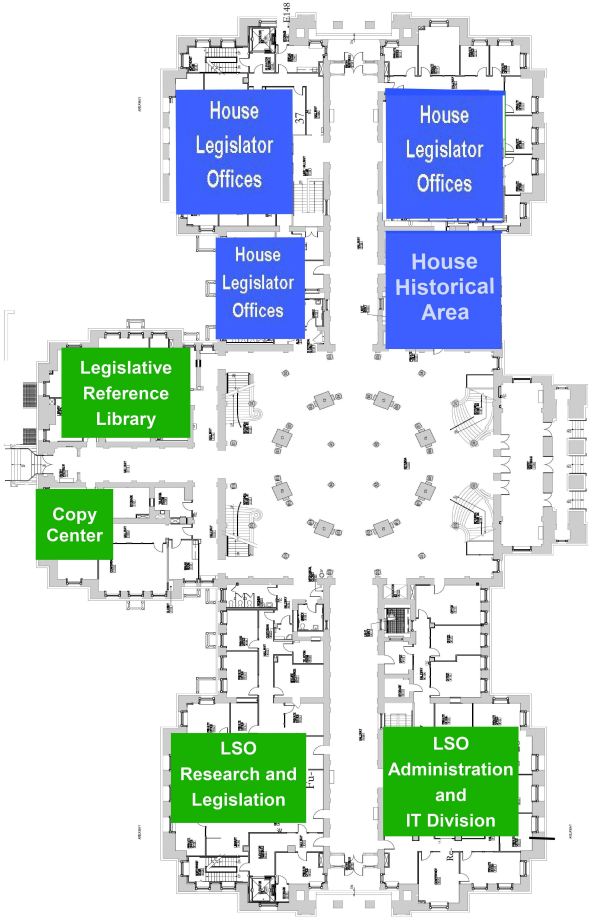



# SECOND FLOOR

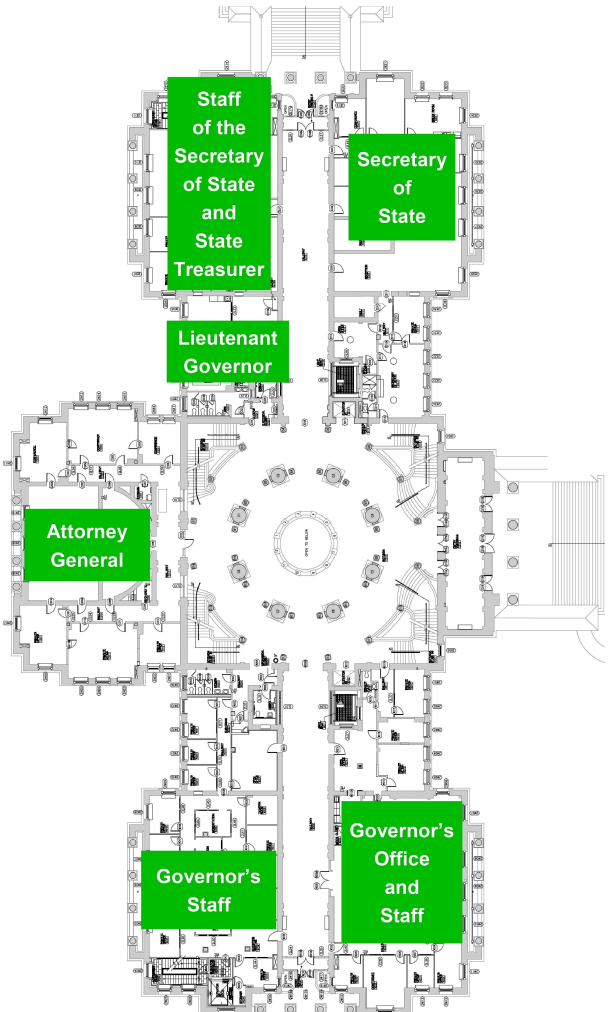

## THIRD FLOOR

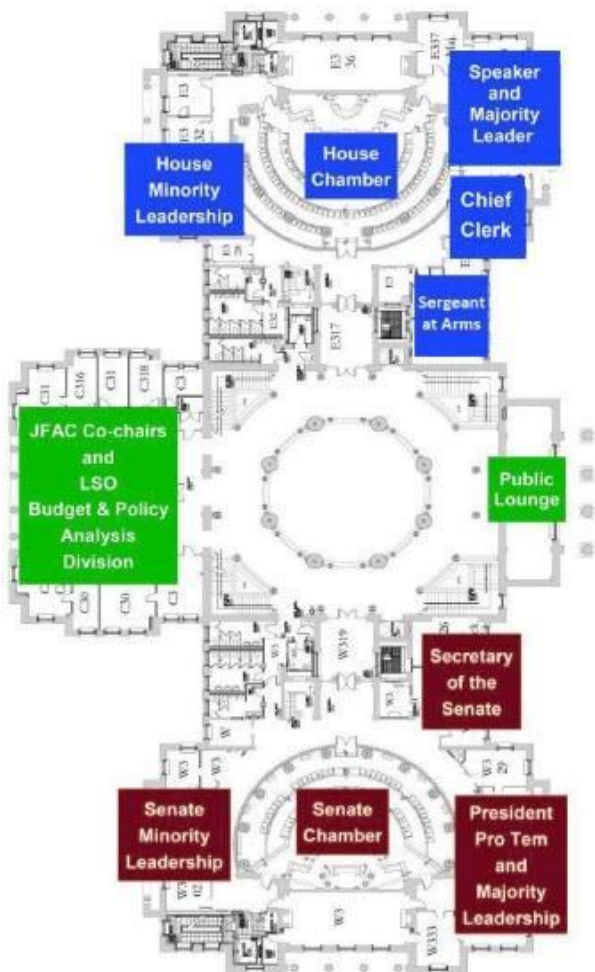

## FOURTH FLOOR

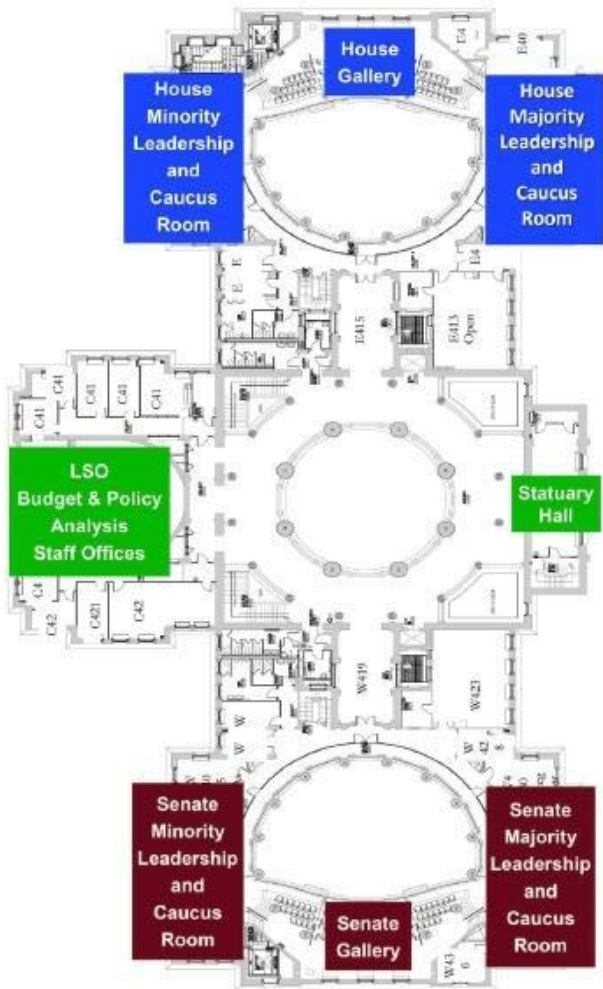

(All area codes are 208 unless otherwise noted)

<b>SENATE COMMITTEES</b>	<b>Meeting Room - Day - Time</b>
<b>Agricultural Affairs</b> Secretary: Jeanne Jackson-Heim, Ph: 332-1330	Rm WW53 - T, Th - 8:00 am
<b>Commerce &amp; Human Resources</b> Secretary: Linda Kambeitz, Ph: 332-1333	Rm WW54 - T, Th - 1:30 pm
<b>Education</b> Secretary: Katy Morden, Ph: 332-1321	Rm WW55 - M, T, W, Th - 3:00 pm
<b>Finance</b> Secretary: Erin Miller, Ph: 334-4735	Rm C310 - Daily - 8:00 am
<b>Health &amp; Welfare</b> Secretary: Lena Amoah, Ph: 332-1319	Rm WW54 - M, T, W, Th - 3:00 pm
<b>Judiciary &amp; Rules</b> Secretary: Sharon Pennington, Ph: 332-1317	Rm WW54 - M, W, F - 1:30 pm
<b>Local Government &amp; Taxation</b> Secretary: Meg Lawless, Ph: 332-1315	Rm WW53 - T, W, Th - 3:00 pm
<b>Resources &amp; Environment</b> Secretary: Shelly Johnson, Ph: 332-1323	Rm WW55 - M, W, F - 1:30 pm
<b>State Affairs</b> Secretary: Twyla Melton, Ph: 332-1326	Rm WW55 - M, W, F - 8:00 am
<b>Transportation</b> Secretary: Cara Beyenka, Ph: 332-1332	Rm WW53 - T, Th - 1:30 pm
<b>HOUSE COMMITTEES</b>	<b>Meeting Room - Day - Time</b>
<b>Agricultural Affairs</b> Secretary: Jayne Feik, Ph: 332-1137	Rm EW42 - Even Days - 1:30 pm
<b>Appropriations</b> Secretary: Alyson Jackson, Ph: 334-4736	Rm C310 - Daily - am
<b>Business</b> Secretary: Kelly Staskey, Ph: 332-1139	Rm EW41 - Odd Days - 1:30 pm
<b>Commerce &amp; Human Resources</b> Secretary: Emily Huddleston, Ph: 332-1149	Rm EW05 - Odd Days - 1:30 pm
<b>Education</b> Secretary: Elbia Christensen, Ph: 332-1148	Rm EW41 - Daily - 9:00 am
<b>Environment, Energy &amp; Technology</b> Secretary: Maggie Price, Ph: 332-1128	Rm EW41 - Even Days - 1:30 pm
<b>Health &amp; Welfare</b> Secretary: Irene Moore, Ph: 332-1138	Rm EW20 - Daily - 9:00 am
<b>Judiciary, Rules &amp; Administration</b> Secretary: Andrea Blades, Ph: 332-1127	Rm EW42 - Odd Days - 1:30 pm
<b>Local Government</b> Secretary: Emily Huddleston, Ph: 332-1147	Rm EW05 - Even Days - 1:30 pm
<b>Resources &amp; Conservation</b> Secretary: Tracey McDonnell, Ph: 332-1136	Rm EW40 - Odd Days - 1:30 pm
<b>Revenue &amp; Taxation</b> Secretary: Anna Maria Mancini, Ph: 332-1125	Rm EW42 - Daily - 9:00 am
<b>State Affairs</b> Secretary: Rebecca Fisk, Ph: 332-1145	Rm EW40 - Daily - 9:00 am
<b>Transportation &amp; Defense</b> Secretary: Joyce McKenzie, Ph: 332-1146	Rm EW40 - Even Days - 1:30 pm
<b>Ways &amp; Means</b> Secretary: Beth Norton, Ph: 332-1159	Rm EW05 - On Call - pm

(All area codes are 208 unless otherwise noted)

## SENATE COMMITTEES

**AGRICULTURAL AFFAIRS** Meeting Room WW53  
(9) T, Th 8:00 am  
sagri@senate.idaho.gov Capitol Mall Cable Ch. 5.2

VAN BURTENSHAW, Chairman

REGINA BAYER, Vice Chairman

Jim Patrick

David Nelson

Lori Den Hartog

Carrie Semmelroth

Daniel Johnson

Christy Zito

Doug Ricks

Secretary: Jeanne Jackson-Heim

Rm WW31, Ph: 332-1330

**COMMERCE & HUMAN** Meeting Room WW54  
**RESOURCES (9)** T, Th 1:30 pm  
scom@senate.idaho.gov Capitol Mall Cable Ch. 5.3

JIM PATRICK, Chairman

MARY SOUZA, Vice Chairman

Fred Martin

Janie Ward-Engelking

Todd Lakey

Grant Burgoyne

Jim Guthrie

Jeff Agenbroad

Peter Riggs

Secretary: Linda Kambeitz

Rm WW46, Ph: 332-1333

**EDUCATION (9)** Meeting Room WW55  
M, T, W, Th 3:00 pm  
sedu@senate.idaho.gov Capitol Mall Cable Ch. 6.1

STEVEN THAYN, Chairman

DAVE LENT, Vice Chairman

Lori Den Hartog

Janie Ward-Engelking

Carl Crabtree

David Nelson

Jim Woodward

Daniel Johnson

Kevin Cook

Secretary: Katy Morden

Rm WW39, Ph: 332-1321

**FINANCE (10)**

Meeting Room C310

Daily 8:00 am

[sfin@senate.idaho.gov](mailto:sfin@senate.idaho.gov)

Capitol Mall Cable Ch. 3.3

JEFF AGENBROAD, Chairman

CARL CRABTREE, Vice Chairman

Steve Bair

Janie Ward-Engelking

C. Scott Grow

Mark Nye

Jim Woodward

Dave Lent

Peter Riggs

Kevin Cook

Secretary: Erin Miller

Rm C305, Ph: 334-4735

**HEALTH & WELFARE (9)**

Meeting Room WW54

M, T, W, Th 3:00 pm

[shel@senate.idaho.gov](mailto:shel@senate.idaho.gov)

Capitol Mall Cable Ch. 5.3

FRED MARTIN, Chairman

PETER RIGGS, Vice Chairman

Lee Heider

Michelle Stennett

Abby Lee

Melissa Wintrow

Mark Harris

Steve Bair

Christy Zito

Secretary: Lena Amoah

Rm WW35, Ph: 332-1319

**JUDICIARY & RULES (9)**

Meeting Room WW54

M, W, F 1:30 pm

[sjud@senate.idaho.gov](mailto:sjud@senate.idaho.gov)

Capitol Mall Cable Ch. 5.3

TODD LAKEY, Chairman

DOUG RICKS, Vice Chairman

Patti Anne Lodge

Grant Burgoyne

Abby Lee

Melissa Wintrow

Kelly Anthon

Steven Thayn

Christy Zito

Secretary: Sharon Pennington

Rm WW48, Ph: 332-1317

**LOCAL GOVERNMENT & TAXATION (9)** Meeting Room WW53  
T, W, Th 3:00 pm  
sloc@senate.idaho.gov Capitol Mall Cable Ch. 5.2

JIM RICE, Chairman

C. SCOTT GROW, Vice Chairman

Steve Vick Mark Nye  
Todd Lakey Carrie Semmelroth  
Mary Souza  
Regina Bayer  
Doug Ricks  
Secretary: Meg Lawless Rm WW50, Ph: 332-1315

**RESOURCES & ENVIRONMENT (9)** Meeting Room WW55  
M, W, F 1:30 pm  
sres@senate.idaho.gov Capitol Mall Cable Ch. 6.1

STEVE VICK, Chairman

LEE HEIDER, Vice Chairman

Steve Bair Michelle Stennett  
Daniel Johnson Carrie Semmelroth  
Jim Patrick  
Jim Guthrie  
Van Burtenshaw  
Secretary: Shelly Johnson Rm WW37, Ph: 332-1323

**STATE AFFAIRS (9)** Meeting Room WW55  
M, W, F 8:00 am  
sstaf@senate.idaho.gov Capitol Mall Cable Ch. 6.1

PATTI ANNE LODGE, Chairman

JIM GUTHRIE, Vice Chairman

Chuck Winder Michelle Stennett  
Kelly Anthon Grant Burgoyne  
Mark Harris  
Abby Lee  
Lee Heider  
Secretary: Twyla Melton Rm WW42, Ph: 332-1326

(All area codes are 208 unless otherwise noted)

**TRANSPORTATION (9)**

Meeting Room WW53

T, Th 1:30 pm

[stran@senate.idaho.gov](mailto:stran@senate.idaho.gov)

Capitol Mall Cable Ch. 5.2

LORI DEN HARTOG, Chairman

JIM WOODWARD, Vice Chairman

Chuck Winder

David Nelson

Patti Anne Lodge

Melissa Wintrow

Jim Rice

Steve Vick

Carl Crabtree

Secretary: Cara Beyenka

Rm WW33, Ph: 332-1332



(All area codes are 208 unless otherwise noted)

## HOUSE COMMITTEES

**AGRICULTURAL AFFAIRS (14)** Meeting Room EW42  
Even Days 1:30 pm  
hagri@house.idaho.gov Capitol Mall Cable Ch. 4.2

CLARK KAUFFMAN, Chairman

KEVIN ANDRUS, Vice Chairman

Judy Boyle

Sally Toone

Ryan Kerby

James Ruchti

Priscilla Giddings

Chris Mathias

Gary Marshall

Tammy Nichols

Karey Hanks

David Cannon

Dorothy Moon

Lori McCann

Secretary: Jayne Feik

Rm EW11, Ph: 332-1137

**APPROPRIATIONS (10)** Meeting Room C310  
Daily am  
happ@house.idaho.gov Capitol Mall Cable Ch. 3.3

RICK YOUNGBLOOD, Chairman

CAROLINE TROY, Vice Chairman

Wendy Horman

Brooke Green

Paul Amador

Colin Nash

Scott Syme

Matt Bundy

Priscilla Giddings

Ron Nate

Secretary: Alyson Jackson

Rm C316, Ph: 334-4736

**BUSINESS (18)**

Meeting Room EW41

Odd Days 1:30 pm

hbus@house.idaho.gov Capitol Mall Cable Ch. 96.2

SAGE DIXON, Chairman

ROD FURNISS, Vice Chairman

Brent Crane

Steve Berch

Joe Palmer

Brooke Green

Vito Barbieri

Randy Armstrong

Gayann DeMordaunt

Lance Clow

Kevin Andrus

Tammy Nichols

Ben Adams

Matt Bundy

Greg Ferch

Codi Galloway

Brandon Mitchell

Charlie Shepherd

Secretary: Kelly Staskey

Rm EW58, Ph: 332-1139

**COMMERCE & HUMAN  
RESOURCES (13)**

Meeting Room EW05

Odd Days 1:30 pm

hcom@house.idaho.gov Capitol Mall Cable Ch. 6.2

JAMES HOLTZCLAW, Chairman

SCOTT SYME, Vice Chairman

Steven Harris

Sue Chew

Mike Kingsley

Lauren Necochea

Chad Christensen

Sally Toone

Tony Wisniewski

Wendy Horman

Karey Hanks

Jon Weber

Lori McCann

Secretary: Emily Huddleston

Rm EW08, Ph: 332-1149

**EDUCATION (15)**

Meeting Room EW41

Daily 9:00 am

hedu@house.idaho.gov Capitol Mall Cable Ch. 96.2

LANCE CLOW, Chairman

RYAN KERBY, Vice Chairman

Judy Boyle

John McCrostie

Ron Mendive

Steve Berch

Gayann DeMordaunt

Sally Toone

Dorothy Moon

Barbara Ehardt

Gary Marshall

Tony Wisniewski

Codi Galloway

Julie Yamamoto

Lori McCann

Secretary: Elbia Christensen

Rm EW49, Ph: 332-1148

**ENVIRONMENT, ENERGY &  
TECHNOLOGY (16)**

Meeting Room EW41

Even Days 1:30 pm

henv@house.idaho.gov Capitol Mall Cable Ch. 96.2

BARBARA EHARDT, Chairman

TONY WISNIEWSKI, Vice Chairman

John Vander Woude

Sue Chew

Wendy Horman

Lauren Necochea

Heather Scott

Colin Nash

Paul Amador

Randy Armstrong

Rod Furniss

Linda Hartgen

Laurie Lickley

Julianne Young

Ben Adams

Julie Yamamoto

Secretary: Maggie Price

Rm EW16, Ph: 332-1128

**HEALTH & WELFARE (13)** Meeting Room EW20  
Daily 9:00 am  
hhel@house.idaho.gov Capitol Mall Cable Ch. 6.3

FRED WOOD, Chairman

JOHN VANDER WOUDE, Vice Chairman

Marc Gibbs	Sue Chew
Megan Blanksma	Ilana Rubel
Mike Kingsley	Ned Burns
Chad Christensen	
Laurie Lickley	
Marco Erickson	
Greg Ferch	
Brandon Mitchell	
Secretary: Irene Moore	Rm EW14, Ph: 332-1138

**JUDICIARY, RULES & ADMINISTRATION (17)** Meeting Room EW42  
Odd Days 1:30 pm  
hjud@house.idaho.gov Capitol Mall Cable Ch. 4.2

GREG CHANEY, Chairman

LINDA HARTGEN, Vice Chairman

Ryan Kerby	John Gannon
Paul Amador	John McCrostie
Barbara Ehardt	James Ruchti
Heather Scott	Colin Nash
Gary Marshall	
Caroline Troy	
Julianne Young	
Ron Nate	
David Cannon	
Marco Erickson	
Bruce Skaug	
Secretary: Andrea Blades	Rm EW56, Ph: 332-1127

**LOCAL GOVERNMENT (14)** Meeting Room EW05  
Even Days 1:30 pm  
hloc@house.idaho.gov Capitol Mall Cable Ch. 6.2

RON MENDIVE, Chairman

MIKE KINGSLEY, Vice Chairman

Vito Barbieri

Steve Berch

Lance Clow

Brooke Green

Chad Christensen

Ned Burns

Matt Bundy

Marco Erickson

Codi Galloway

Ron Nate

Bruce Skaug

Jon Weber

Secretary: Emily Huddleston

Rm EW08, Ph: 332-1147

**RESOURCES &  
CONSERVATION (18)** Meeting Room EW40  
Odd Days 1:30 pm  
hres@house.idaho.gov Capitol Mall Cable Ch. 96.1

MARC GIBBS, Chairman

LAURIE LICKLEY, Vice Chairman

Mike Moyle

Ilana Rubel

Fred Wood

Chris Mathias

Judy Boyle

Ned Burns

John Vander Woude

Terry Gestrin

Ron Mendive

Clark Kauffman

Megan Blanksma

Jim Addis

Dorothy Moon

Dustin Manwaring

Doug Okuniewicz

Julie Yamamoto

Secretary: Tracey McDonnell

Rm EW62, Ph: 332-1136

**REVENUE & TAXATION (17)** Meeting Room EW42  
Daily 9:00 am  
hrev@house.idaho.gov Capitol Mall Cable Ch. 4.2

STEVEN HARRIS, Chairman

JIM ADDIS, Vice Chairman

Mike Moyle

Lauren Necochea

Greg Chaney

James Ruchti

Terry Gestrin

Sage Dixon

Tammy Nichols

Clark Kauffman

Ben Adams

David Cannon

Linda Hartgen

Dustin Manwaring

Doug Okuniewicz

Jon Weber

Charlie Shepherd

Secretary: Anna Maria Mancini

Rm EW46, Ph: 332-1125

**STATE AFFAIRS (14)** Meeting Room EW40  
Daily 9:00 am  
hstaf@house.idaho.gov Capitol Mall Cable Ch. 96.1

BRENT CRANE, Chairman

RANDY ARMSTRONG, Vice Chairman

Joe Palmer

John Gannon

Vito Barbieri

Chris Mathias

James Holtzclaw

Jason Monks

Heather Scott

Kevin Andrus

Julianne Young

Rod Furniss

Karey Hanks

Bruce Skaug

Secretary: Rebecca Fisk

Rm EW54, Ph: 332-1145

(All area codes are 208 unless otherwise noted)

**TRANSPORTATION &  
DEFENSE (18)**

[htran@house.idaho.gov](mailto:htran@house.idaho.gov)

Meeting Room EW40

Even Days 1:30 pm

Capitol Mall Cable Ch. 96.1

JOE PALMER, Chairman

GAYANN DEMORDAUNT, Vice Chairman

Terry Gestrin

John Gannon

Rick Youngblood

Ilana Rubel

Sage Dixon

John McCrostie

Steven Harris

James Holtzclaw

Jason Monks

Scott Syme

Megan Blanksma

Jim Addis

Dustin Manwaring

Brandon Mitchell

Doug Okuniewicz

Charlie Shepherd

Secretary: Joyce McKenzie

Rm EW60, Ph: 332-1146

**WAYS & MEANS (7)**

[hway@house.idaho.gov](mailto:hway@house.idaho.gov)

Meeting Room EW05

On Call pm

Capitol Mall Cable Ch. 6.2

PAUL AMADOR, Chairman

Mike Moyle

Ilana Rubel

Jason Monks

Lauren Necochea

Megan Blanksma

Sally Toone

Secretary: Beth Norton

Rm EW12, Ph: 332-1159

# LEGISLATIVE ATTACHÉS & SUPPORT STAFF

(All area codes are 208 unless otherwise noted)

## - A -

Admin Asst to Pro Tem (W331).....	332-1302
Aggers, Patrick (700 W. State St.).....	334-4865
Agricultural Affairs - House.....	332-1137
Agricultural Affairs - Senate.....	332-1330
Ahrens, Trevor (W131).....	334-4821
Amoah, Lena (WW35).....	332-1319
Application Development (W118).....	334-4849
Appropriations - House.....	334-4736
Assistant Clerk, Senate (W326A).....	332-1311
Asst Chief Clerk (E306).....	332-1143
Atkinson, DeAnn (700 W. State St.).....	334-4871
Audits (700 W. State St., Ste 100).....	334-4875

## - B -

Bailey, Lauren (954 W. Jefferson).....	332-1469
Ball, Laura (EG07).....	332-1191
Bartlett, Amanda (954 W. Jefferson).....	332-1473
Bennett, Gaye (W435).....	332-1341
Bergey, Kellie (700 W. State St.).....	334-4831
Beyenka, Cara (WW33).....	332-1332
Blackburn, Kim (E311).....	332-1151
Blades, Andrea (EW56).....	332-1127
Bloom, Benjamin (700 W. State St.).....	334-4872
Boggs, Lisa (EG29).....	332-1050
Bowden, J.E. (700 W. State St.).....	334-4827
Bowen, Elizabeth (W141).....	334-4851
Brown, Amy (700 W. State St.).....	334-4866
Budell, Juanita (WG48A).....	332-1417
Budget, Policy & Analysis (C305).....	334-3531
Bush, Ryan (W140).....	334-4857
Business - House.....	332-1139
Bybee, Keith (C305).....	334-4739

## - C -

Castano, Lindsay (700 W. State St.).....	334-4846
Central Administration (W114).....	334-2475
Chaplain - House.....	332-1111
Chaplain - Senate.....	332-1302
Chelson, Brigham (WW24).....	332-1337
Chief Clerk - House (E307).....	332-1141
Chief Fiscal Officer - House (E333).....	332-1112



# LEGISLATIVE ATTACHÉS & SUPPORT STAFF

(All area codes are 208 unless otherwise noted)

Chief of Staff to Speaker (E303).....	332-1111
Christensen, Elbia (EW49).....	332-1148
Clark, Norma (W118).....	334-4849
Clements, Anna (700 W. State St.).....	334-4841
Combo, Jim (700 W. State St.).....	334-4840
Commerce & Human Resources - House.....	332-1149
Commerce & Human Resources - Senate.....	332-1333
Cooper, Julie (W114).....	334-4855
Cresap, Jesse (700 W. State St.).....	334-4874
Critchfield, Brighten (E422).....	332-1134
Cruces, Natalia (WG10B).....	332-1408
Crumley, Jolene (700 W. State St.).....	334-4847
Csutoras, Jerry (WW26).....	332-1401

## - D -

Demer, Liz (954 W. Jefferson).....	332-1468
Disney, Lara (W143).....	334-4852
Douglas, Cameron (E407).....	332-1120
Drake, Matt (W142).....	334-4825

## - E -

Education - House.....	332-1148
Education - Senate.....	332-1321
Environment, Energy & Technology - House.....	332-1128
Ethics and House Policy - House.....	332-1161
Evans, Kaya (E422).....	332-1131

## - F -

Farina, Matt (C419).....	334-4743
Feik, Jayne (EW11).....	332-1137
Finance - Senate.....	334-4735
Fisk, Rebecca (EW54).....	332-1145
Ford, Kristin (W144).....	334-4859
Franks-Smith, Terri (E333).....	332-1112

## - G -

Gerrity, Katharine (W139).....	334-4867
Gipson, Shanna (W113).....	334-4879
Glover, Eric (C113).....	334-4863
Greeff, Clive (E138).....	332-1051
Greer, Dan (W134).....	334-4853

## - H -

Haas, Cheryl (W407).....	332-1416
--------------------------	----------

# LEGISLATIVE ATTACHÉS & SUPPORT STAFF

(All area codes are 208 unless otherwise noted)

Harris, Glenn (W120).....	334-4835
Haugh, Angela (C305).....	334-3537
Headlee, Paul (W124).....	334-4746
Health & Welfare - House.....	332-1138
Health & Welfare - Senate.....	332-1319
Hendon, Lori (700 W. State St.).....	334-4868
Hibbard, Tim (C420).....	334-4858
Hickey, Jim (W326).....	332-1310
Hill, Ian (W116).....	334-4878
Huddleston, Emily (EW08).....	332-1149

## - J -

Jackson, Alyson (C316).....	334-4736
Jackson-Heim, Jeanne (WW31).....	332-1330
Jacobsen, Soren (W121).....	334-4848
Jessup, Janet (C416).....	334-4730
Johnson, Olivia (W132).....	334-4843
Johnson, Shelly (WW37).....	332-1323
Jones, Justin (700 W. State St.).....	334-4861
Jones, Larry.....	332-1403
Journal Clerk - House (E306).....	332-1142
Judiciary & Rules - Senate.....	332-1317
Judiciary, Rules & Administration - House.....	332-1127

## - K -

Kambeitz, Linda (WW46).....	332-1333
King, Grace (W133).....	334-4845
Kish, Jennifer (W149).....	334-4854
Klotthor, Ben (700 W. State St.).....	334-4839
Kondeff, Terri (W125).....	334-4828

## - L -

Langrill, Ryan (954 W. Jefferson).....	332-1475
Lawless, Meg (WW50).....	332-1315
Legislative Advisors' Lounge (WG21).....	343-6444
Legislative Information Center (Grdn Rotunda).....	332-1000
Legislative Research Library (1 <sup>st</sup> Floor C114).....	334-4822
Legislative Services Office (W114).....	334-4828
Leonova, Anastasia (700 W. State St.).....	334-4873
Lewers, Catherine (W304).....	332-1351
Lippitt, Frances (C417).....	334-4745
Lobbyists (WG21).....	343-6444
Local Government & Taxation - Senate.....	332-1315

# LEGISLATIVE ATTACHÉS & SUPPORT STAFF

(All area codes are 208 unless otherwise noted)

Local Government - House..... 332-1147

## - M -

Majority 10, Staff Assistant (WG10)..... 332-1418  
Malevich, Kirill (W116)..... 344-4734  
Mancini, Anna Maria (EW46)..... 332-1125  
Manser, Alex (700 W. State St.)..... 334-4833  
Maulin, Carrie (E307)..... 332-1141  
McDonald, Sarah Jane (W307)..... 332-1400  
McDonnell, Tracey (EW62)..... 332-1136  
McFarland, Jeff (W122)..... 334-4870  
McGinnis, Erica (E306)..... 332-1142  
McGrane, Kevin (WG10B)..... 332-1414  
McKenzie, Joyce (EW60)..... 332-1146  
Melton, Twyla (WW42)..... 332-1326  
Miller, Erin (C305)..... 334-4735  
Mohan, Rakesh (954 W. Jefferson - 2<sup>nd</sup> flr)..... 332-1480  
Molitor, MaryLou (E303)..... 332-1111  
Moore, Irene (EW14)..... 332-1138  
Moore, Nicholas (700 W. State St.)..... 334-4824  
Morden, Katy (WW39)..... 332-1321  
Morris, Robert (700 W. State St.)..... 334-4862  
Moss, Mackenzie (954 W. Jefferson)..... 332-1476  
Moyer, Peggy (W330)..... 332-1303

## - N -

Network Administration (W121)..... 334-4747  
Norton, Beth (EW12)..... 332-1159  
Novak, Jennifer (W327)..... 332-1309

## - O -

O'Brien, Michelle (W135)..... 334-4850  
O'Connell, Sasha (954 W. Jefferson)..... 332-1472  
OPE - Performance Eval (954 W. Jefferson-2<sup>nd</sup> flr).... 332-1480  
Osborne, Nathan (C418)..... 334-4741  
Otto, Christine (C421)..... 334-4732

## - P -

Pages - House (EW63)..... 332-1156  
Pages - House (E311)..... 332-1153  
Pages - Senate (WW26)..... 332-1357  
Pages - Senate (W306)..... 332-1359  
Parsons, Michelle (W428)..... 332-1307

# LEGISLATIVE ATTACHÉS & SUPPORT STAFF

(All area codes are 208 unless otherwise noted)

Pasin, Justin (C114).....	334-4737
Paymon, Diba (700 W. State St.).....	334-4829
Pennington, Sharon (WW48).....	332-1317
Petti, Casey (954 W. Jefferson).....	332-1474
Phelan, Michael (700 W. State St.).....	334-4836
Phipps, Erin (W129).....	334-4856
President of the Senate (E219).....	334-2200
Price, Maggie (EW16).....	332-1128

## - R -

Randolph, Jill (C415).....	334-4749
Reister, Kelly (W117).....	334-4744
Renfro, April (700 W. State St.).....	334-4826
Research & Legislation (W133).....	334-4834
Resources & Conservation - House.....	332-1136
Resources & Environment - Senate.....	332-1323
Revenue & Taxation - House.....	332-1125
Rice, Ashley (700 W. State St.).....	334-4838
Rickard, Amanda (C114).....	334-4822
Rupe, Bella (WG10B).....	332-1408

## - S -

Schrick, Raquel (700 W. State St.).....	334-4844
Secretary of the Senate (W327).....	332-1309
Security, Main.....	334-2222
Sepich, Rob (C319).....	334-4742
Sergeant at Arms - House (E311).....	332-1150
Sergeant at Arms - Senate (W307).....	332-1400
Sherfick, Chad (W128).....	334-4877
Smith, Dianne (Gift Shop).....	332-1013
Smith, Morgan (700 W. State St.).....	334-4837
Staskey, Kelly (EW58).....	332-1139
State Affairs - House.....	332-1145
State Affairs - Senate.....	332-1326

## - T -

Tatro, Jared (C318).....	334-4740
Taylor, Chris (E306).....	332-1143
Thomas, Joy (E331).....	332-1132
Transportation & Defense - House.....	332-1146
Transportation - Senate.....	332-1332
Tucker, Kyle (700 W. State St.).....	334-4869
Turley, Shelley (WG48B).....	332-1343

# LEGISLATIVE ATTACHÉS & SUPPORT STAFF

(All area codes are 208 unless otherwise noted)

## - V -

Villa, Haley (E110)..... 332-1068

## - W -

Wall, Jeff (E311)..... 332-1150

Watkins, Jacob (W326A)..... 332-1312

Ways & Means - House..... 332-1159

Werlinger, Susan (EW45)..... 332-1161

Wheeler, Janni (W147)..... 334-4842

Winslow, Shane (C317)..... 334-4738

Wisdom, Rellie (W331)..... 332-1302

Wise, Christina (700 W. State St.)..... 334-4830

Woods, Shelley (700 W. State St.)..... 334-4832

Woodward, Benjamin (700 W. State St.)..... 334-4864

## - Y -

Yanak, Ann (WG48C)..... 332-1335

# STATE GOVERNMENT

(All area codes 208 unless otherwise noted)

## - A -

Administration, Department of	
Keith Reynolds, Director.....	332-1812
Steve Bailey, Deputy Director.....	332-1825
Pat Donaldson, Administrator, Public Works.....	332-1912
Valerie Bollinger, Administrator, Purchasing.....	332-1631
Faith Cox, Administrator, Risk Mgt/Grp Ins.....	332-1871
Steve Walker, Manager, Security Operations.....	332-1960
Aging, Commission on	
Judy B. Taylor, Director.....	334-3833
Agriculture, Department of	
Celia Gould, Director.....	332-8500
Appellate Public Defender, State	
Eric Fredericksen.....	334-2712
Arts, Commission on the	
Michael Faison, Executive Director.....	334-2119
Attorney General's Office	
Lawrence G. Wasden, Attorney General.....	334-2400
Nicole McKay, Chief of Staff.....	334-2400
Brian Kane, Chief Deputy/Legis Counsel.....	334-4523
Darrell Early, Division Chief, Natural Resources....	334-4126

## - B -

Blind and Visually Impaired, Commission for the	
Beth Cunningham, Administrator.....	639-8373
Boise State University	
Dr. Marlene Tromp, President.....	426-1491
Andrew Mitzel, Director, Government Affairs.....	695-5440
Brand Inspector	
Cody Burlile, Brand Inspector.....	884-7070
Building Authority, Idaho State	
Wayne Meuleman, Executive Director.....	345-6057

## - C -

Capitol Commission	
Andrew Erstad, Chairman.....	331-9031
Career & Technical Education	
Clay Long, Administrator.....	429-5501
Catastrophic Health Care	
Greg Johnson, Board Chairman.....	529-1360
Kelli Brassfield, Program Director.....	514-0369

# STATE GOVERNMENT

(All area codes 208 unless otherwise noted)

Child Support	
Rob Rinard, Bureau Chief.....	334-0620
College of Agricultural and Life Sciences, UI	
Michael P. Parrella, Ph.D., Dean.....	885-6681
College of Eastern Idaho	
Rick Aman, PhD, President.....	535-5366
Lori Barber, MA, VP, Academic & Student Affairs..	535-5419
Byron Miles, MBA, VP, Finance & Admin.....	535-5387
College of Southern Idaho	
Dr. L. Dean Fisher, President.....	732-6201
Dr. Todd Schwarz, Exec.VP/Chief Acad. Officer....	732-6325
Jeff Harmon, VP Finance and Administration.....	732-6210
Dr. Michelle Schutt, VP Student Services.....	732-6863
College of Western Idaho	
Denise Aberle-Cannata, Interim Pres/Provost.....	562-3218
Ashley Smith, Government Relations.....	562-3106
Karl Spiecker, Vice President, Finance.....	562-2752
Craig Brown, Exec. Vice President, Operations....	562-3412
Commerce, Department of	
Tom Kealey, Director.....	334-2470
Cody Allred, Public Information Specialist.....	780-5152
Controller's Office	
Brandon D Woolf, State Controller.....	334-3100
Joshua C. Whitworth, Chief Deputy.....	334-3100
Correction, Board of	
Dr. David McClusky, Chairman.....	658-2000
Correction, Department of	
Josh Tewalt, Director.....	658-2140
Bree Derrick, Deputy Director.....	658-2036
Correctional Industries	
Todd Plimpton, General Manager.....	863-2244
<b>- D -</b>	
Deaf and the Blind, Idaho Educational Services for the	
Brian Darcy, Superintendent.....	934-4457
Bonnie Marshall, Director of Finance.....	934-4457
Dental Education Program, ISU	
J. Jeffrey Ybarguen, DDS, Director.....	282-3289
Disability Determinations Service	
William Hernandez, Administrator.....	327-7333
Jon Speiser, Program Operations Manager.....	327-7333

# STATE GOVERNMENT

(All area codes 208 unless otherwise noted)

Drug Policy, Office of  
Marianne King, Director..... 854-3043

## - E -

ECHO Idaho, UI  
(Extension for Community Health Outcomes)  
Lachelle Smith, Director.....364-4698

Education, Department of  
Sherri Ybarra, Superintendent of Public Inst..... 332-6815  
Peter McPherson, Chief Deputy Superintendent....332-6814  
Marilyn Whitney, Dep Superintendent Comm/Pol.. 332-6954  
Joel Wilson, Deputy Superintendent Ops..... 332-6955

Education, State Board of  
Matt Freeman, Executive Director..... 332-1570  
Kurt Liebich, President.....332-1571  
Dr. David Hill, Vice President.....332-1571

Emergency Management, Idaho Office of  
Brad Richy, Director.....258-6501

Endowment Fund Investment Board  
Chris Anton, Manager of Investments..... 334-3312

Energy and Mineral Resources, Idaho Governor's Office of  
John Chatburn, Administrator..... 332-1660

Environmental Quality, Department of  
Jess Byrne, Director.....373-0240  
Kristin Ryan, Deputy Director..... 373-0240  
Tiffany Floyd, Administrator, Air Quality Division....373-0440  
Jerri Henry, Administrator, Drinking Water Div..... 373-0471  
Mary Anne Nelson, Surf & Wastewatr Div..... 373-0595  
Michael McCurdy, Waste & Remed. Div.....373-0523

## - F -

Family Medicine Residency of Idaho  
Ted Epperly, M.D., President and CEO.....954-8745

Family Medicine Residency, ISU  
Brandon Mickelsen, D.O., Director..... 282-4508

Finance, Department of  
Patricia Perkins, Director..... 332-8010

Financial Management, Div of  
Alex Adams, Administrator.....334-3900  
Brad Hunt, Coordinator, Administrative Rules..... 854-3096

Fish and Game Commission  
Greg Cameron, Chairman..... 312-4465



# STATE GOVERNMENT

(All area codes 208 unless otherwise noted)

## Fish and Game, Department of

Ed Schriever, Director.....	334-5159
Jim Fredericks, Deputy Director.....	334-3771
Scott Reinecker, Deputy Director.....	334-3771
Michael Pearson, Chief, Administration.....	334-3781
Clint Worthington, Chief, Engineering.....	334-3730
Lance Hebdon, Chief, Fisheries.....	334-3791
Greg Wooten, Chief, Law Enforcement.....	334-3736
Toby Boudreau, Chief, Wildlife.....	334-2920

## - G -

## Governor's Office

Brad Little, Governor.....	334-2100
Zach Hauge, Chief of Staff.....	334-2100

## - H -

## Health and Welfare, Board of

Darrell Kerby, Chairman.....	255-6104
------------------------------	----------

## Health and Welfare, Department of

Dave Jeppesen, Director.....	334-5500
Lisa Hettinger, Deputy Director.....	334-5801
Jennifer Palagi, Deputy Director.....	334-0679
Miren Unsworth, Deputy Director.....	334-5506
Ross Edmunds, Behavioral Health Administrator.....	334-6587
Juliet Charron, Medicaid Administrator.....	364-1831
Cameron Gilliland, Family/Child Administrator.....	334-5680
Tamara Prisock, License/Cert. Administrator.....	364-1959
Elke Shaw-Tulloch, Public Health Administrator.....	334-6996
Shane Leach, Interim Welfare Administrator.....	332-7258
Andrew Masters, Info Tech Services.....	334-5676
Brad McDonald, Management Services.....	334-0632

## Hispanic Affairs, Commission on

Margie Gonzalez, Executive Director.....	334-3776
--	----------

## Historical Society, Idaho State

Janet L. Gallimore, Executive Director.....	334-2682
---	----------

## Human Resources, Division of

Lori Wolff, Administrator.....	854-3075
--------------------------------	----------

## Human Rights Commission

Benjamin J. Earwicker, Ph.D., Administrator.....	334-2873
--	----------

## - I -

## Idaho Housing and Finance Association

Gerald M. Hunter, President.....	331-4732
----------------------------------	----------

# STATE GOVERNMENT

(All area codes 208 unless otherwise noted)

Idaho Potato Commission	
Jamey Higham, President/CEO.....	334-2350
Idaho Public Television	
Jeff Tucker, General Manager.....	373-7220
Idaho State Police	
Colonel Kedrick Wills, Director.....	884-7003
Lt. Colonel Bill Gardiner, Deputy Director.....	884-7004
Lt. Colonel Sheldon Kelley, Deputy Director.....	884-7002
Brad Johnson, Div Admin, POST Academy.....	884-7251
Idaho State University	
Kevin Satterlee, President.....	282-2566
Industrial Commission	
Mindy Montgomery, Director.....	334-6000
Information Technology Services, Office of	
Jeff Weak, Administrator.....	605-4067
Greg Zickau, Deputy Administrator/CIO.....	605-4065
Insurance Fund, State	
Rick Ferguson, CEO.....	332-2100
Insurance, Department of	
Dean Cameron, Director.....	334-4250
<b>- J -</b>	
Judicial Branch, Supreme Court	
Sara B. Omundson, Admin. Dir. of the Courts.....	334-2246
Juneal Kerrick, Senior Judge.....	334-2246
Jason Slade Spillman, Legal Counsel.....	334-2246
Juvenile Corrections, Department of	
Monty Prow, Director.....	334-5100
<b>- L -</b>	
Labor, Department of	
Jani Revier, Director.....	332-3570
Darlene Carnopis, Policy Coordinator.....	332-3570
Lands, Department of	
Dustin Miller, Director.....	334-0242
Bill Haagenson, Deputy Director.....	334-0242
Scott Phillips, Policy and Communications Chief...	334-0294
Lava Hot Springs Foundation	
Devanee Morrison, Executive Director.....	776-5221
Legislative Services Office	
Terri Kondeff, Director.....	334-4828

# STATE GOVERNMENT

(All area codes 208 unless otherwise noted)

Lewis-Clark State College	
Cynthia Pemberton, Ed.D., President.....	792-2216
Logan Fowler, Government Relations.....	792-2200
Libraries, Idaho Commission for	
Stephanie Bailey-White, State Librarian.....	334-2150
Lieutenant Governor's Office	
Janice McGeachin, Lieutenant Governor.....	334-2200
Liquor Division	
Jeffrey R. Anderson, Director.....	947-9402
Lottery Commission	
Jeffrey R. Anderson, Director.....	780-2500

## - M -

Military Division	
Maj Gen Michael Garshak, Adjutant Gen/Comm....	801-4200
Museum of Natural History, Idaho	
Dr. Leif Tapanila, Director.....	282-5417

## - N -

North Idaho College	
Michael Sebaaly, Ed.D., Interim President.....	769-3303
Chris Martin, VP for Finance & Business Affairs....	769-3340
Laura Rumpler, Chief Comm/Gov Rel Officer.....	769-3404
Northwest Power and Conservation Council	
Jeffery Allen, Idaho Member.....	947-4080
James A. Yost, Idaho Member.....	947-4080

## - O -

Occupational and Professional Licenses, Division of	
Russell Barron, Division Administrator.....	577-2482
Tim Frost, Deputy Administrator.....	735-6251
Nicole Gallaher, Exec Mgmt Assistant.....	577-2500
Nicki Chopski, Bureau Chief, Health Professions..	803-5982
Anne Lawler, Bureau Chief, Occup Licenses.....	331-2341
MiChell Bird, Bureau Chief, Bldg, Const & RI Est..	421-2394

## - P -

Pardons and Parole, Commission of	
Ashley Dowell, Executive Director.....	334-2520
Parks and Recreation Board	
Brian Beckley, Chairman.....	334-4199
Parks and Recreation, Department of	
Susan Buxton, Director.....	514-2251

# STATE GOVERNMENT

(All area codes 208 unless otherwise noted)

## Public Defense Commission

Kathleen Elliott, Executive Director.....	332-1736
Jennifer Cichocki, Management Assistant.....	332-1735
Tammy Zokan, Compliance & Policy.....	332-1738

## Public Employee Retirement System (PERSI)

Don Drum, Executive Director.....	287-9506
Jeff Cilek, Chairman.....	287-9230

## Public Health Districts

D5, Twin Falls, Melody Bowyer, Director.....	737-5900
D4, Boise, Russell Duke, Director.....	375-5211
D6, Pocatello, Maggie Mann, Director.....	233-9080
D2, Lewiston, Carol Moehrle, Director.....	799-0344
D7, Idaho Falls, Geri Rackow, Director.....	522-0310
D1, Hayden, Lora Whalen, Director.....	415-5100
D3, Caldwell, Nikole Zogg, Director.....	455-5300

## Public Television, Idaho

Jeff Tucker, General Manager.....	373-7220
-----------------------------------	----------

## Public Utilities Commission

Maria Barratt-Riley, Executive Administrator.....	334-0337
---	----------

## Public Works, Division of

Pat Donaldson, Administrator.....	332-1912
Barry Miller, Deputy Administrator.....	332-1916
Paul Navarro, Manager, Facilities Services.....	332-1937

## - R -

## Racing Commission

Ardie Noyes, Business Operations Manager.....	884-7080
---	----------

## - S -

## Secretary of State, Office of the

Lawrence Denney, Secretary of State.....	334-2300
--	----------

## Soil and Water Conservation Commission

Delwyne Trefz, Administrator.....	332-1790
-----------------------------------	----------

## Species Conservation, Office of

Mike Edmondson, Administrator.....	334-2189
------------------------------------	----------

## - T -

## Tax Appeals, Board of

Leland "Lee" Heinrich, Chairman.....	334-3354
Cindy Pollock, Director & Clerk.....	334-3354

## Tax Commission

Jeff McCray, Chairman.....	334-7500
Tom Katsilometes, Commissioner.....	334-7500

# STATE GOVERNMENT

(All area codes 208 unless otherwise noted)

Janet Moyle, Commissioner.....	334-7500
Jared Zwygart, Commissioner.....	334-7500
Alan Dornfest, Property Tax Policy Bureau Chief...	334-7742
Kathlynn Ireland, Property Tax Policy Specialist....	334-6624
Tom Shaner, Tax Policy Manager.....	334-7518
Transportation Board, Idaho	
Bill Moad, Chairman.....	250-0113
Julie DeLorenzo, Member.....	703-4348
Bob Hoff, Member.....	521-2092
Dwight Horsch, Member.....	221-4765
Jim Kempton, Member.....	673-6261
Jim Thompson, Member.....	597-4335
Transportation Department, Idaho	
Brian Ness, Director.....	334-8807
Scott Stokes, Chief Deputy.....	334-8027
Dan McElhinney, Chief Operations Officer.....	334-8811
Charlene McArthur, Chief Admin. Officer.....	334-8876
Brenda Williams, Chief H.R. Officer.....	334-8010
Jeff Marker, Administrator, Aeronautics.....	334-8788
Alberto Gonzalez, Administrator, Motor Vehicles...	334-8234
Mollie McCarty, Chief External Affairs Officer.....	334-8804
Mark McKinney, Administrator, Info Tech.....	334-8771
Treasurer, Office of the State	
Julie A. Ellsworth, State Treasurer.....	334-3200

## - U -

University of Idaho	
C. Scott Green, President.....	885-6365
Joe Stegner, Sp. Asst. Gov. Relations.....	334-2315

## - V -

Veterans Services, Division of	
Mark Tschampl, Chief Administrator.....	780-1300
Vocational Rehabilitation, Division of	
Jane Donnellan, Administrator.....	334-3390

## - W -

WIMU Veterinary Degree Program (Washington-Idaho-Montana-Utah)	
Michael P. Parrella, Ph.D., Dean.....	885-6681
WWAMI Medical Education, UI (Washington, Wyoming, Alaska, Montana, Idaho)	
Jeff Seegmiller, Ed.D., ATC, Regional Dean.....	885-6696

# STATE GOVERNMENT

(All area codes 208 unless otherwise noted)

## Water Resource Board

Jeff Raybould, Chairman..... 287-4800

## Water Resources, Department of

Gary Spackman, Director.....287-4800

Mat Weaver, Deputy Director..... 287-4914

Brian Patton, Planning and Projects Bureau..... 287-4837

Shelley Keen, Water Allocations Bureau..... 287-4947

Tim Luke, Water Compliance Bureau.....287-4959

## Western Interstate Commission for Higher Education (WICHE)

Dr. Demarée Michelau, President..... 303-541-0201

# ELECTED OFFICIALS

(All area codes are 208 unless otherwise noted)

## Congressional

Senator Mike Crapo (R)

Dirksen Senate Office Building

Room 239

Washington, DC 20510 . . . . . 202-224-6142

251 E. Front St., Ste. 205, Boise 83702 . . . . . 208-334-1776

Senator James E. Risch (R)

Russell Senate Office Building

Room 483

Washington, DC 20510 . . . . . 202-224-2752

350 N. 9th St., Ste. 302, Boise 83702 . . . . . 208-342-7985

Congressman Russ Fulcher (R)

Longworth House Office Building

Room 1520

Washington, DC 20515 . . . . . 202-225-6611

33 E. Broadway, Ste 251, Meridian 83642 . . . 208-888-3188

Congressman Mike Simpson (R)

Rayburn House Office Building

Room 2084

Washington, DC 20515 . . . . . 202-225-5531

802 W. Bannock, Ste. 600, Boise 83702 . . . . 208-334-1953

## State

Governor Brad Little (R) . . . . . 334-2100

Capitol Building, Room W223

700 W. Jefferson St., P.O. Box 83720, Boise 83720-0034

Lieutenant Governor Janice McGeachin (R) . . . . 334-2200

Capitol Building, E219

700 W. Jefferson St., P.O. Box 83720, Boise 83720-0057

Secretary of State Lawrence Denney (R) . . . . . 334-2300

Capitol Building, Room E205

700 W. Jefferson St., P.O. Box 83720, Boise 83720-0080

# ELECTED OFFICIALS

(All area codes are 208 unless otherwise noted)

## State

State Controller Brandon D Woolf (R) . . . . . 334-3100  
J.R. Williams Building, 5<sup>th</sup> Floor  
700 W. State St., P.O. Box 83720, Boise 83720-0011

State Treasurer Julie A. Ellsworth (R) . . . . . 334-3200  
Borah Building, Room 403  
304 N. 8th St., P.O. Box 83720, Boise 83720-0091

Attorney General Lawrence G. Wasden (R) . . . . 334-2400  
Capitol Building, Room C210  
700 W. Jefferson St., P.O. Box 83720, Boise 83720-0010

Supt. of Public Instruction Sherri Ybarra (R) . . . . 332-6815  
Len B. Jordan Building, 2<sup>nd</sup> Floor  
650 W. State St., P.O. Box 83720, Boise 83720-0027

## Judicial Branch

Administration . . . . . 334-2246  
451 W. State St., P.O. Box 83720, Boise 83720-0101

### **Supreme Court:**

Chief Justice G. Richard Bevan  
Justices: Robyn Brody, John R. Stegner,  
Gregory W. Moeller, Colleen Zahn

### **Court of Appeals:**

Chief Judge Molly J. Huskey  
Judges: David W. Gratton, Jessica M. Lorello,  
Amanda K. Brailsford



# CAPITOL CORRESPONDENTS

(All area codes are 208 unless otherwise noted)

- Associated Press, Capitol Bureau . . . . . 805-0199  
Main Office . . . . . 343-1894  
Keith Ridler, kridler@ap.org  
Rebecca Boone, rboone@ap.org
- Boise Weekly . . . . . 344-2055  
Tracy Bringhurst, tbringhurst@boiseweekly.com . . x3007
- Capital Press Ag Weekly, Boise . . . . . 914-8264  
Brad Carlson, bcarlson@capitalpress.com . . . . 891-2406
- Idaho Business Review . . . . . 995-3408  
Alx Stevens, news@idahobusinessreview.com
- Idaho Capital Sun . . . . .  
Clark Corbin, ccorbin@idahocapitalsun.com  
Audrey Dutton, adutton@idahocapitalsun.com  
Christina Lords, clords@idahocapitalsun.com  
Kelcie Moseley-Morris, kmoseley@idahocapitalsun.com  
info@idahocapitalsun.com
- Idaho Education News . . . . .  
Jennifer Swindell . . . . . 473-8811  
jswindell@idahoednews.org  
Kevin Richert, krichert@idahoednews.org . . . . 867-1403  
Blake Jones, bjones@idahoednews.org . . . . . 880-8959
- Idaho Falls Post Register . . . . . 522-1800  
news@postregister.com
- Idaho Press, Nampa . . . . . 465-8124  
Betsy Z. Russell, bzurussell@gmail.com . . . . . 336-2854  
newsroom@idahopress.com
- Idaho Statesman, Boise . . . . . 377-6400  
Scott McIntosh . . . . . 377-6202  
smcintosh@idahostatesman.com  
Hayat Norimine, hnorimine@idahostatesman.com  
newsroom@idahostatesman.com
- Lewiston Tribune . . . . . 791-9168  
William Spence, bspence@ltribune.com
- Idaho Public Television . . . . . 373-7220  
Idaho Reports  
Melissa Davlin, Melissa.Davlin@idahoptv.org  
Logan Finney, Logan.Finney@idahoptv.org  
Ruth Brown, Ruth.Brown@idahoptv.org

# CAPITOL CORRESPONDENTS

(All area codes are 208 unless otherwise noted)

Dialogue

Marcia Franklin, Marcia.Franklin@idahoptv.org

Science Trek

Joan Cartan-Hansen, JCH@idahoptv.org

KBOI-TV 2, "CBS2," Boise . . . . . 472-2207

Kristen McPeek, kmcpeek@kboi2.com

Marcos Guadarrama, mguadarrama@sbgvtv.com  
news@kboi2.com

KIFI-TV 8 "Local News 8," Idaho Falls . . . . . 525-2520

KIDK-TV 3; KXPI- Fox

Todd Kunz, todd.kunz@kidk.com . . . . . 206-4413  
newsdesk@localnews8.com

KIVI-TV 6 "6 On Your Side," Nampa . . . . . 381-6660

KNIN-TV 9 "Fox 9"

J Bates, j.bates@kivitv.com  
news@kivitv.com

KPVI-TV 6 "News 6," Pocatello . . . . . 232-6666

newsroom@kpvi.com

KTVB-TV 7, Boise . . . . . 321-5614

Joe Parris, jparris@ktvb.com  
ktvbnews@ktvb.com

KBSX 91.5, BSU Public Radio . . . . . 426-3663

James Dawson, jdawson@boisestate.edu . . . . 426-3627  
Troy Oppie, troyoppie@boisestate.edu . . (206) 235-3989  
kbsxnewsroom@BoiseState.edu

\* Capitol Correspondents are members of the media who are officially credentialed to work in the Capitol Building during the legislative session.

# ORDERS OF BUSINESS

## SENATE

1. Roll Call
2. Prayer and Pledge of Allegiance
3. Reading and correction of Journal
4. Reading of communications
5. Presentation of petitions, resolutions and memorials
6. Reports of standing committees
7. Reports of special committees
8. Consideration of messages from the Governor
9. Consideration of messages from the House of Representatives
10. Motions and consideration of petitions, resolutions and memorials
11. Introduction, first reading and reference of bills
12. Second reading of bills
13. Third reading of bills
14. Consideration of general calendar
15. Miscellaneous business

## HOUSE

1. Roll Call
2. Prayer and Pledge of Allegiance
3. Approval of Journal
4. Consideration of messages from the Governor and the Senate
5. Report of standing committees
6. Report of select committees
7. Motions, memorials and resolutions
8. Introduction, first reading and reference of bills and joint resolutions
9. First reading of engrossed bills
10. Second reading of bills and joint resolutions
11. Third reading of bills and joint resolutions
12. Consideration of general orders
13. Miscellaneous and unfinished business
14. Presentation of petitions and communications
15. Announcements
16. Adjournment