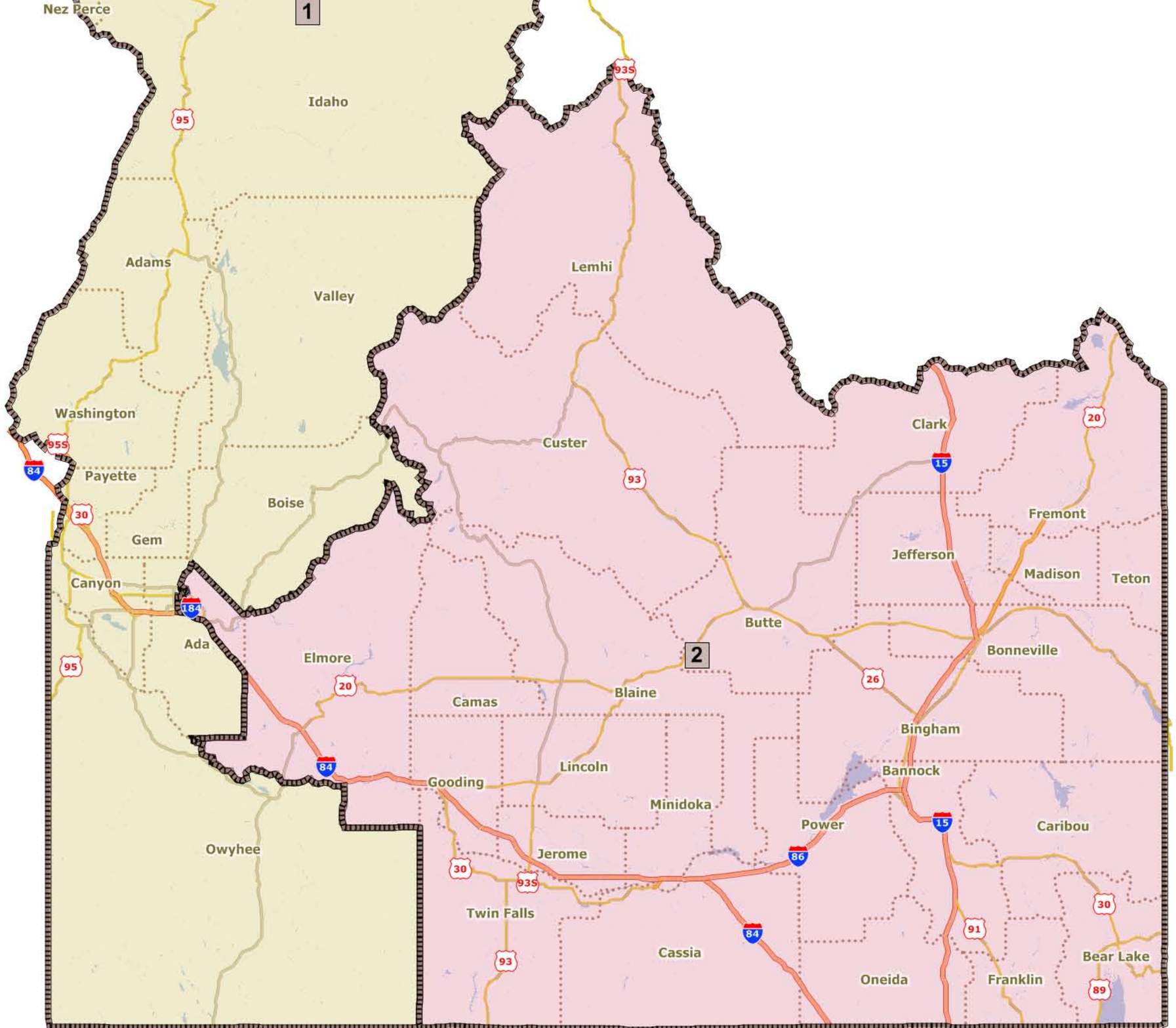
1
2
Nez Perce
Idaho
Adams
Valley
Lemhi
Washington
Payette
Boise
Custer
Clark
Gem
Canyon
Ada
Elmore
Camas
Blaine
Butte
Jefferson
Fremont
Madison
Teton
Bonneville
Bingham
Bannock
Lincoln
Gooding
Minidoka
Power
Caribou
Owyhee
Jerome
Twin Falls
Cassia
Oneida
Franklin
Bear Lake
95
95S
84
30
184
20
93
93S
15
26
86
91
89

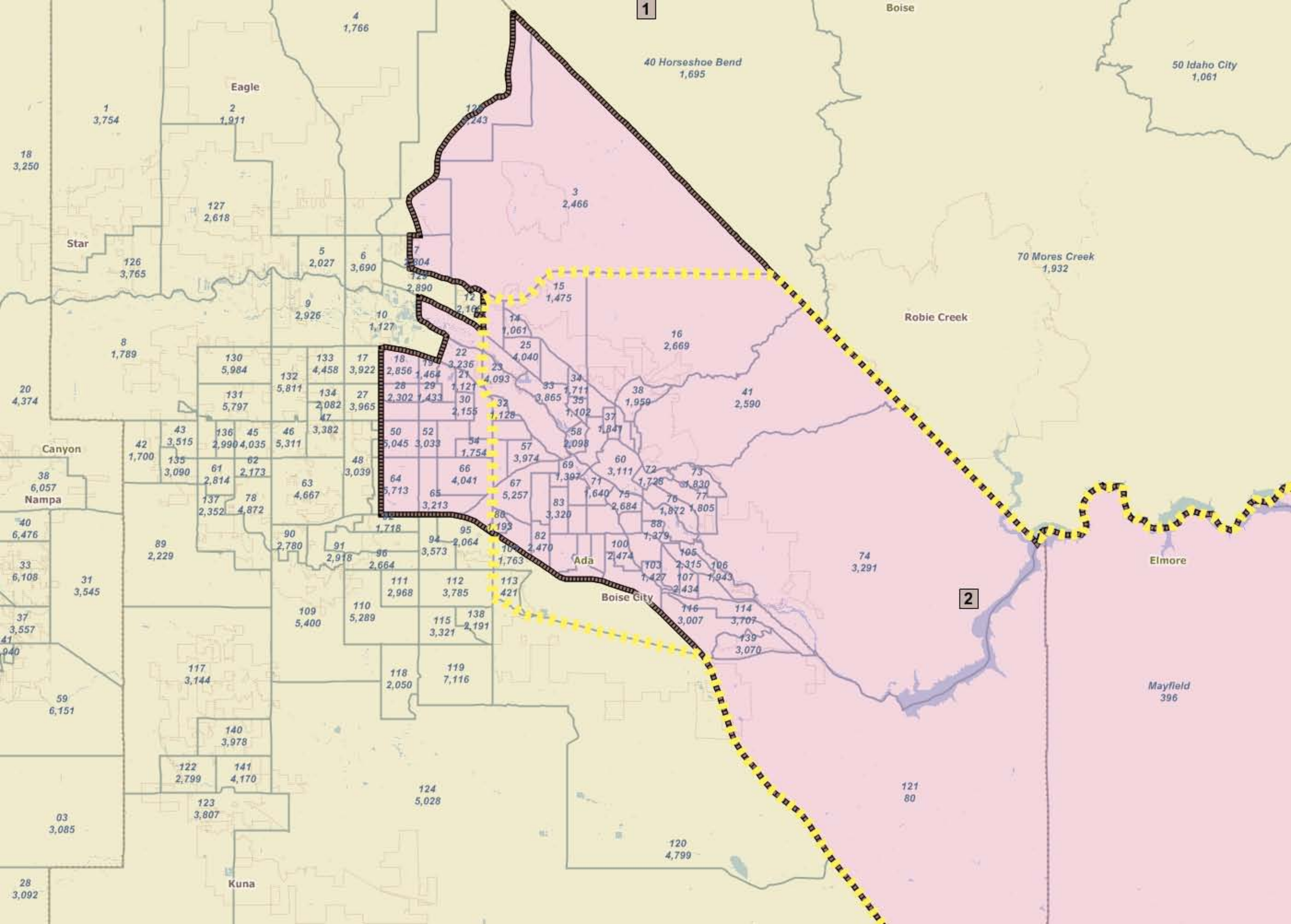

1
2
Boise
Eagle
Star
Canyon
Nampa
Ada
Boise City
Kuna
Robie Creek
Elmore
Mayfield
396
40 Horseshoe Bend
1,695
50 Idaho City
1,061
70 Mores Creek
1,932