



Economic Outlook and Revenue Assessment Committee

Idaho Department of Labor
Communications and Research

Jan. 3, 2013

Percentage-Point Change in Unemployment Rate June 2009 – July 2011

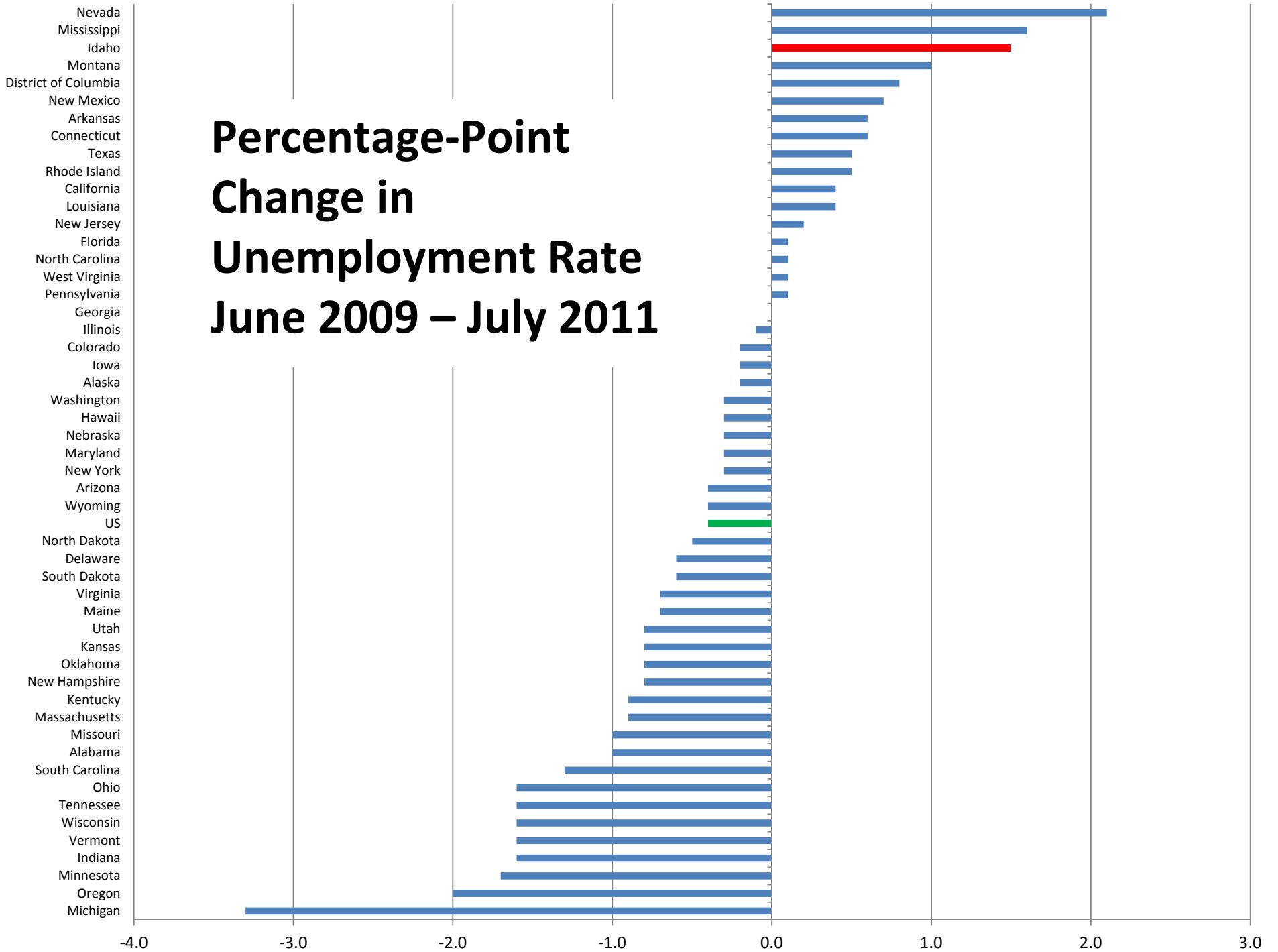

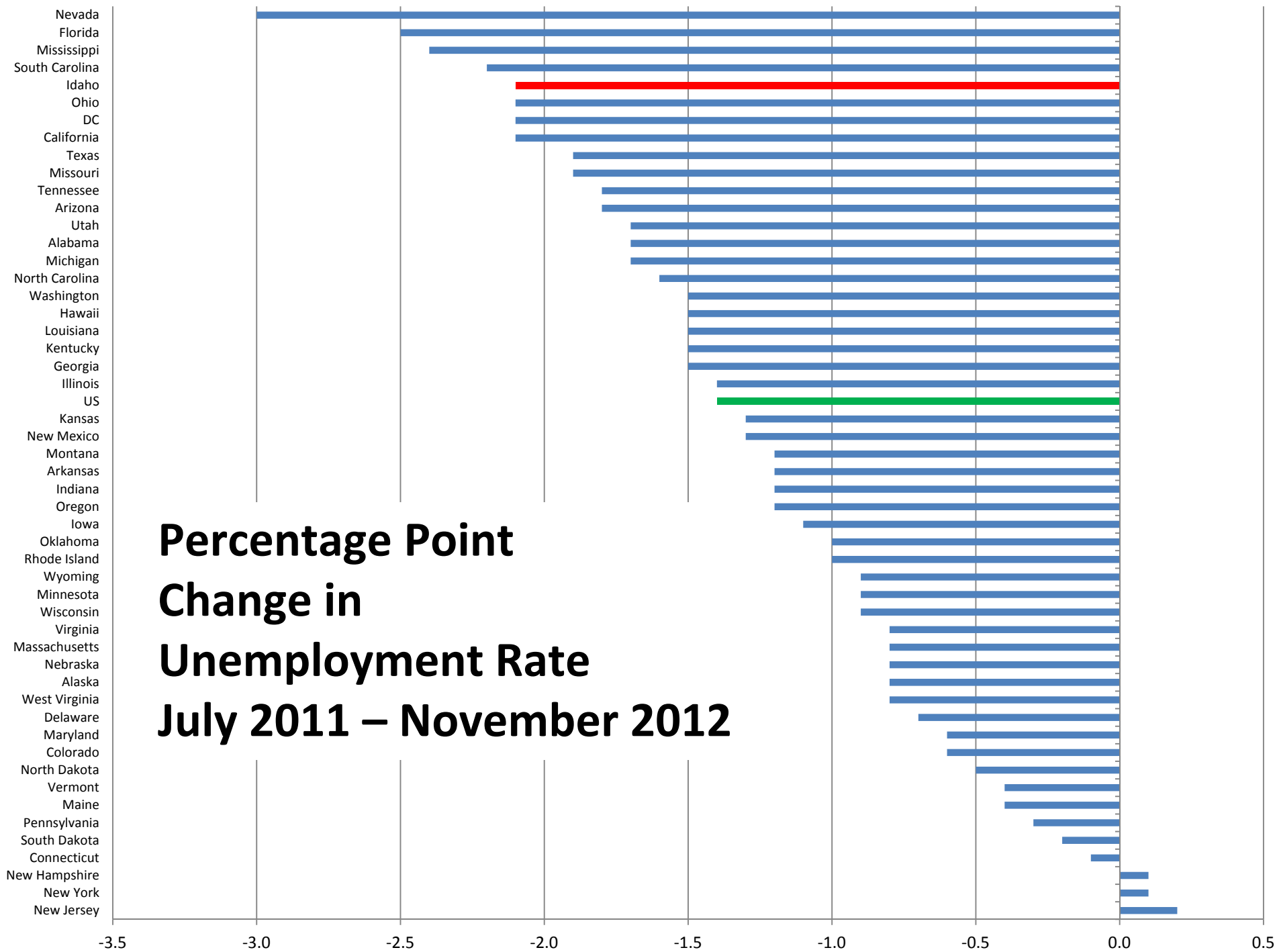

Idaho Unemployment Insurance Benefits

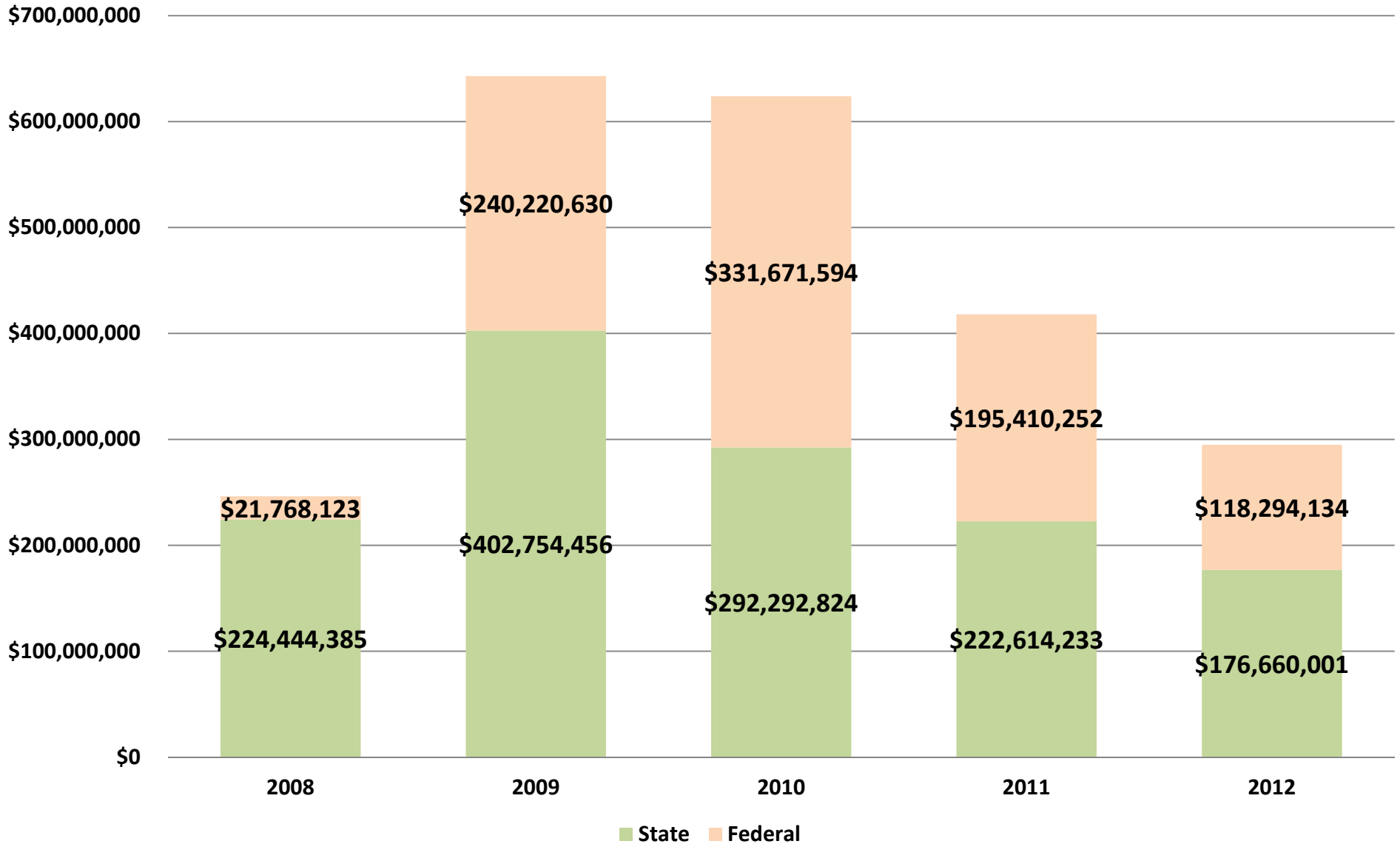

Individual Workers Receiving Jobless Benefits



Idaho Exhaustion Rate 1972-2012

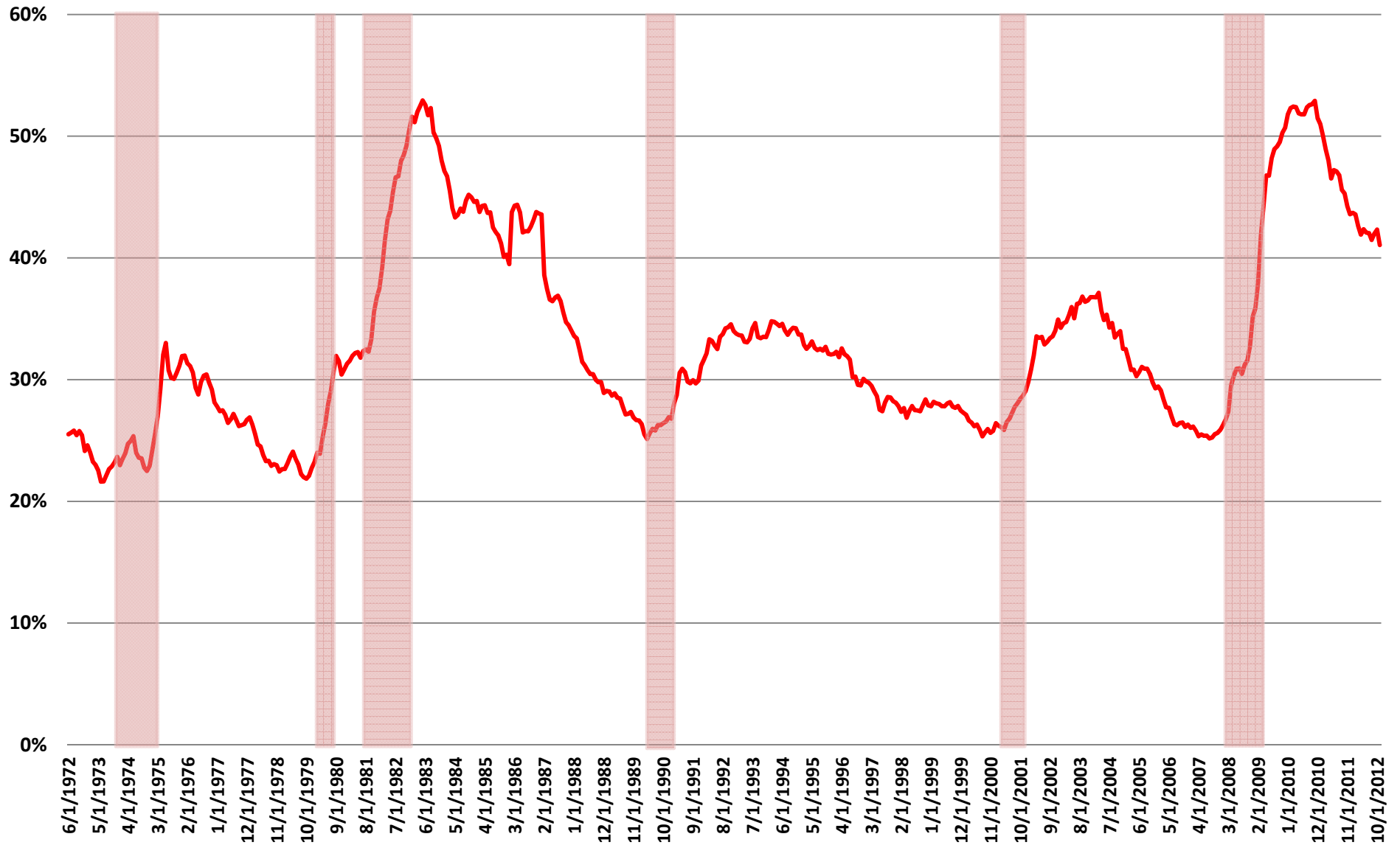

Idaho's Monthly Labor Force

Seasonally Adjusted

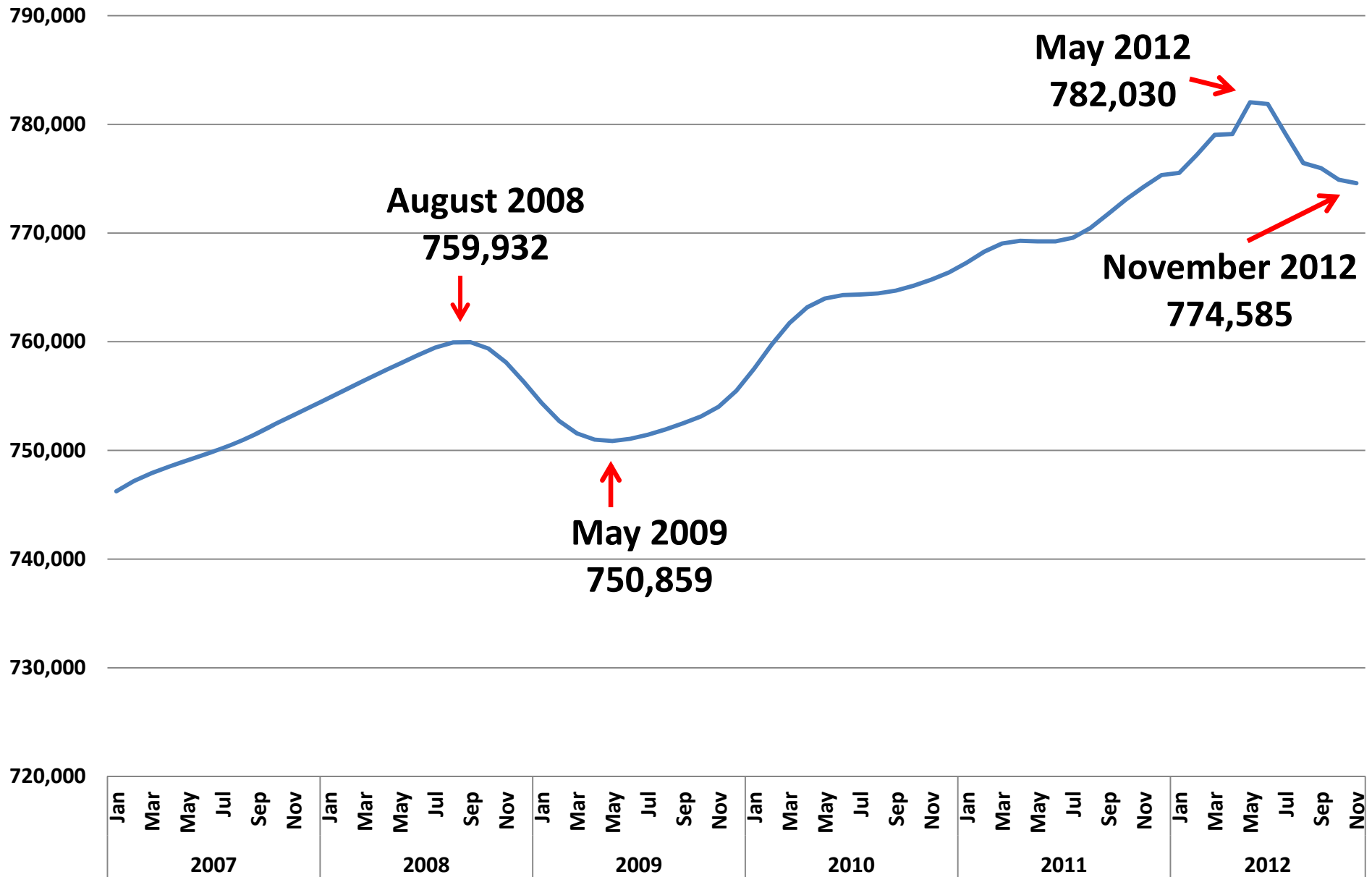

New Hires

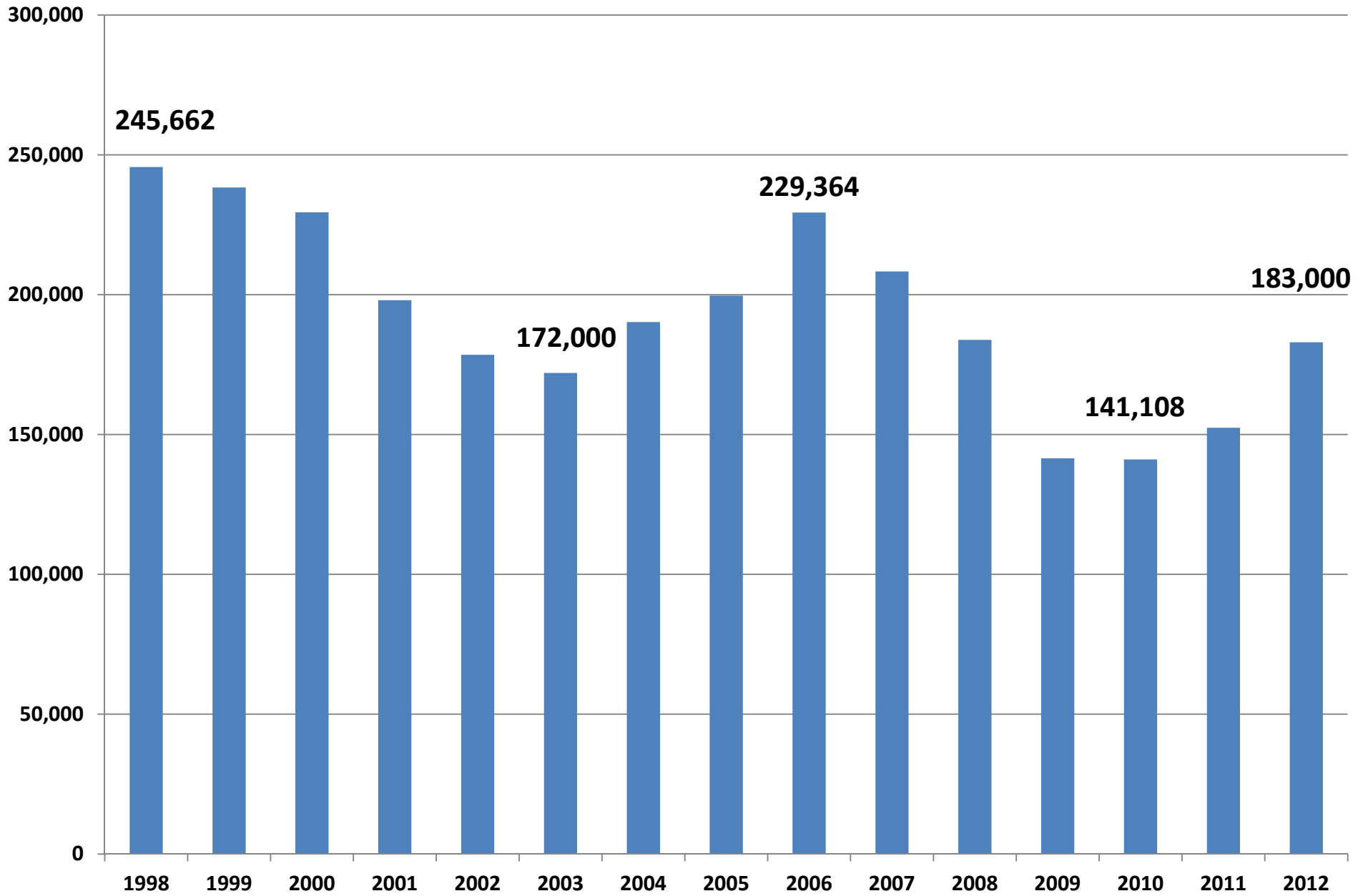

Number of Unemployed Workers Per Posted Job Opening

November 2009

October 2012

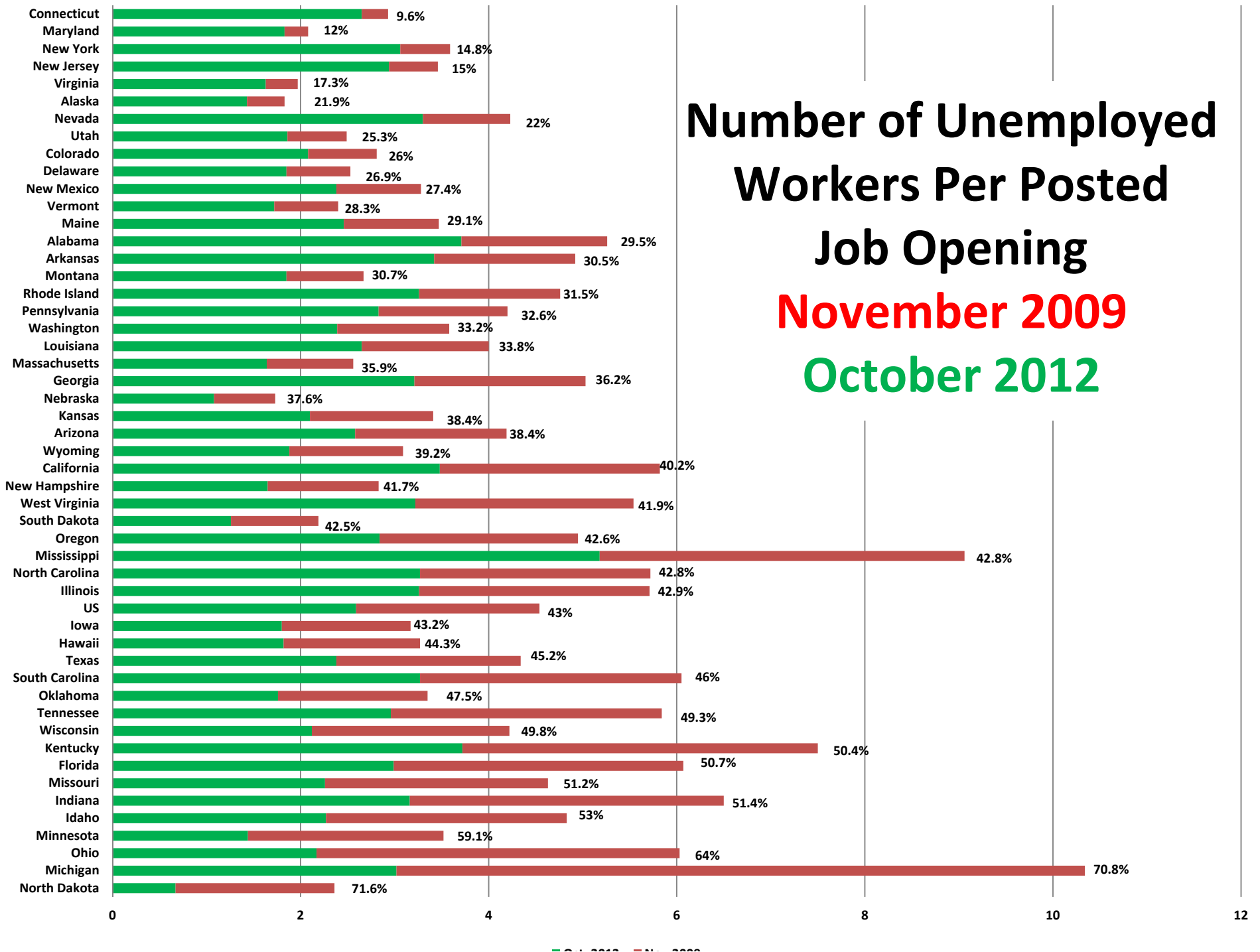

Percentage Change In Nonfarm Jobs June 2009-June 2012

Idaho in Red, Border States in Green

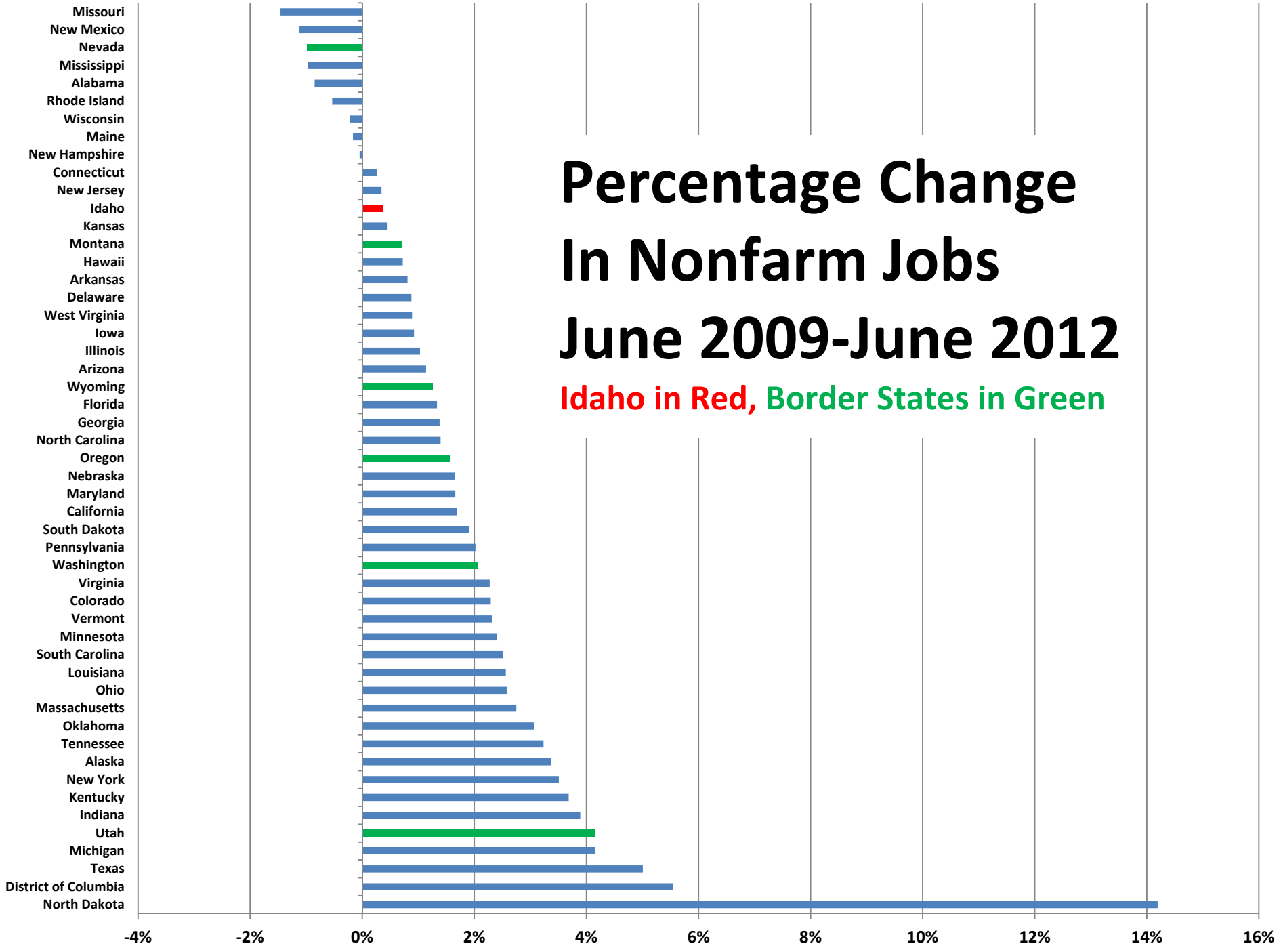

Monthly Idaho Nonfarm Jobs

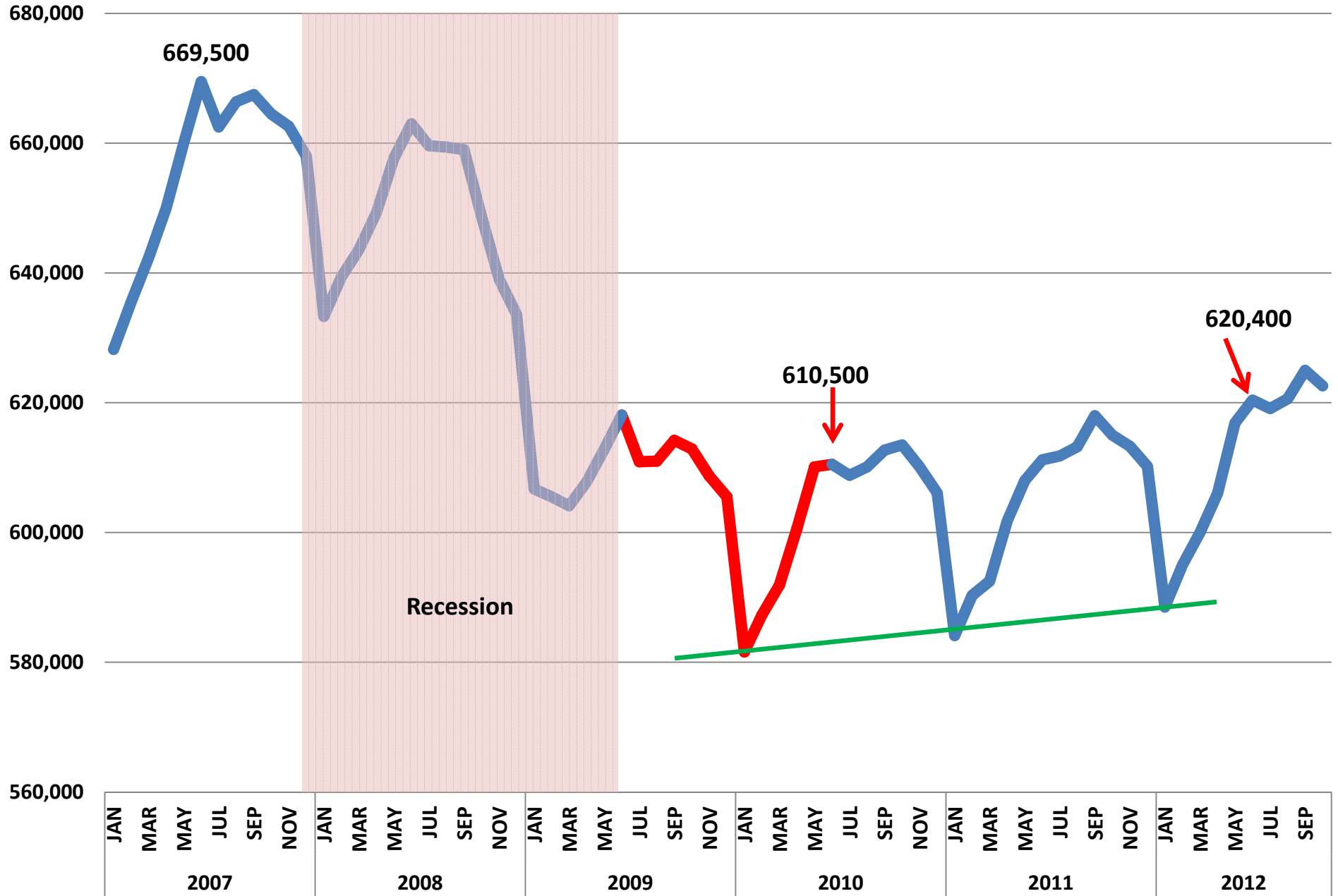

Year-Over-Year Percentage Change in Idaho Nonfarm Jobs

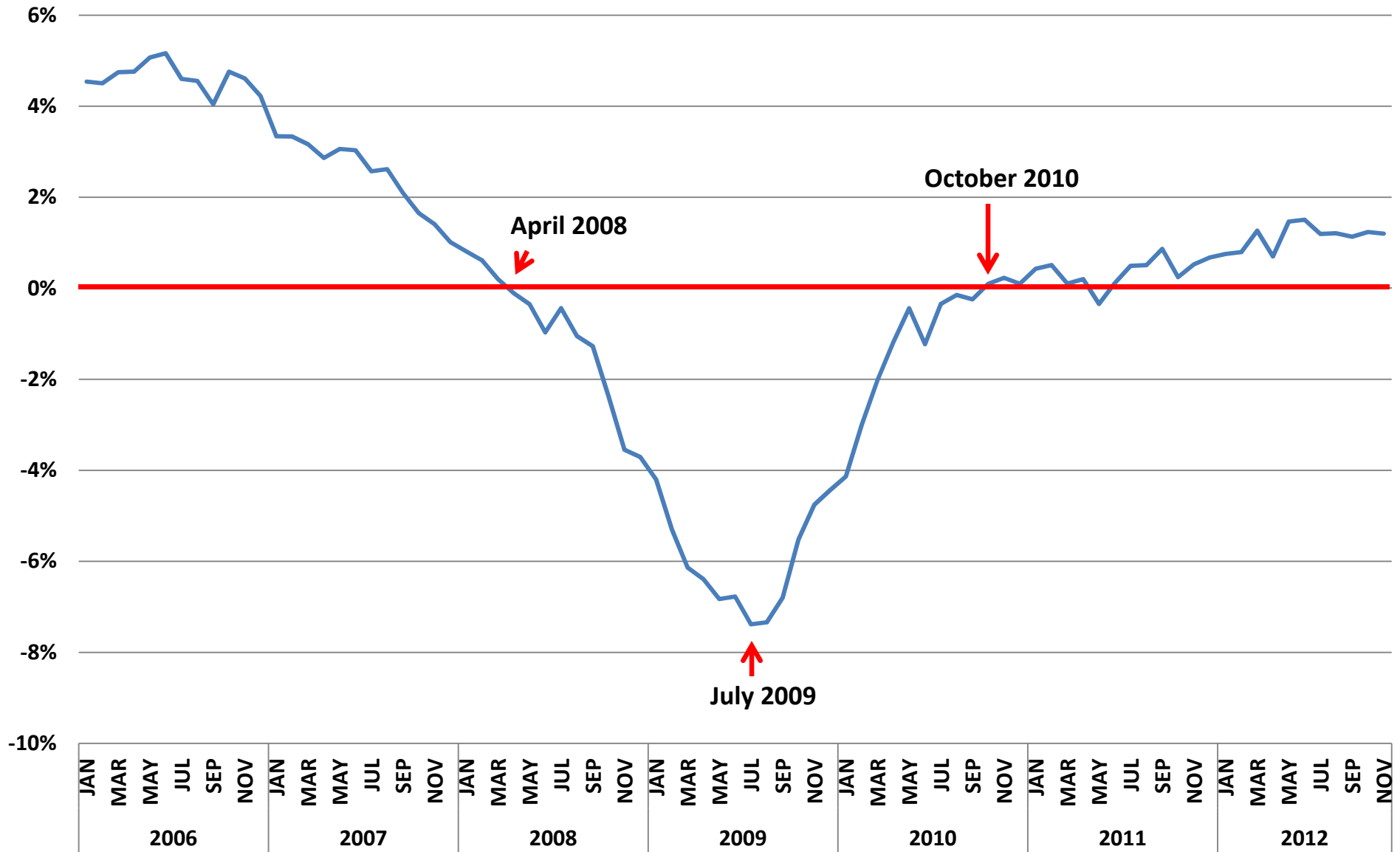

US Jobs June 2007

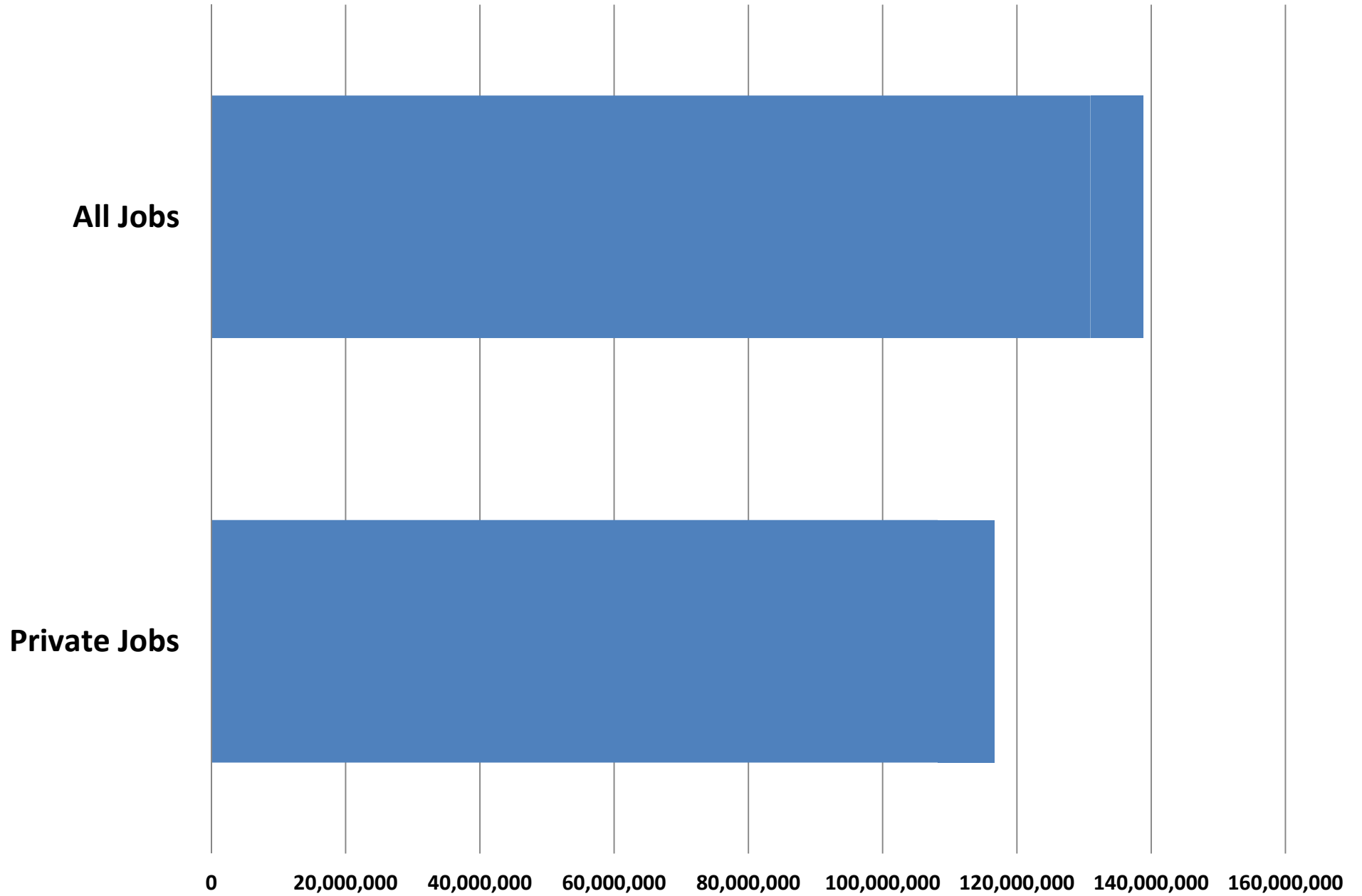

US Jobs June 2010

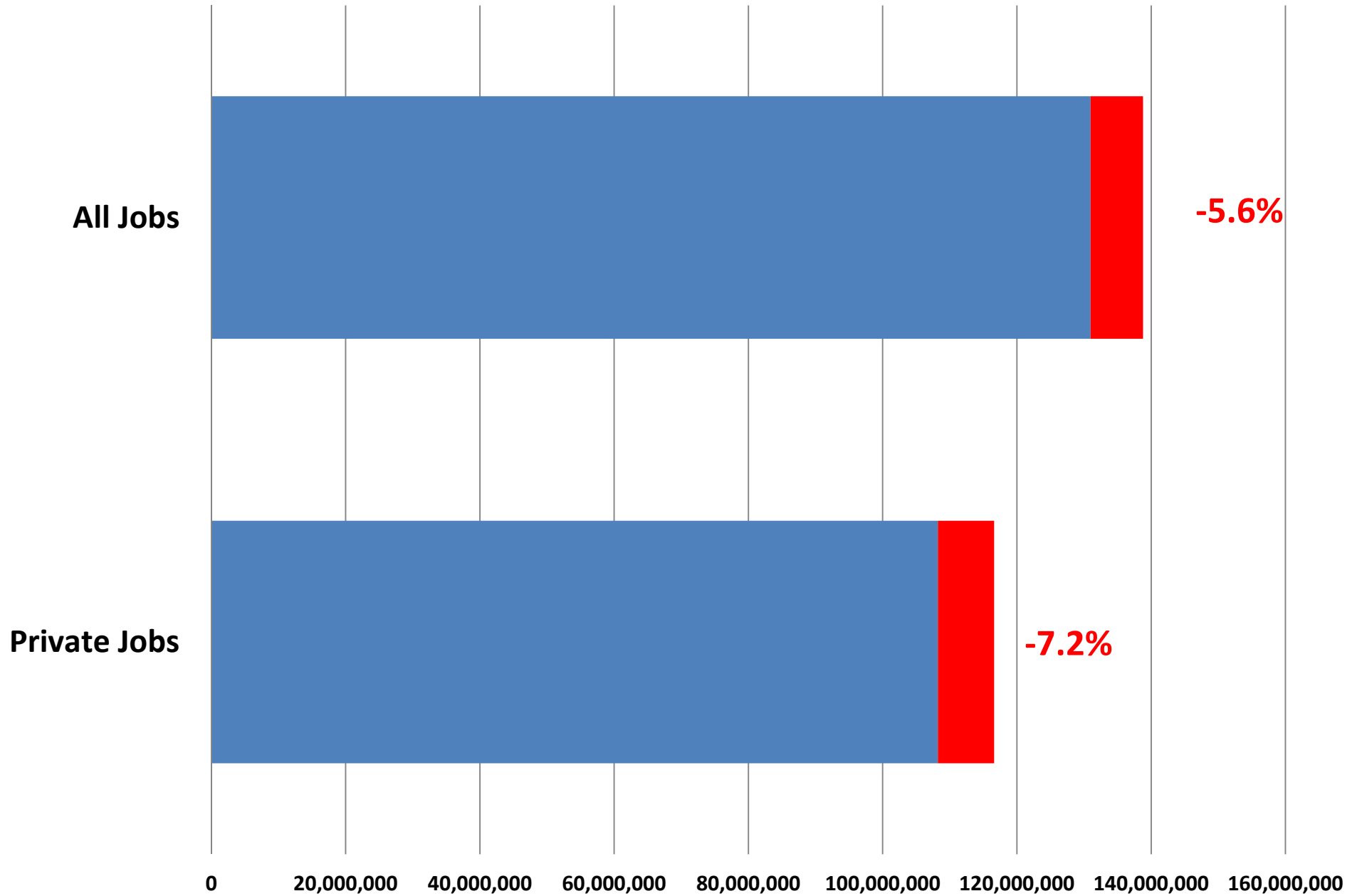

US Jobs June 2012

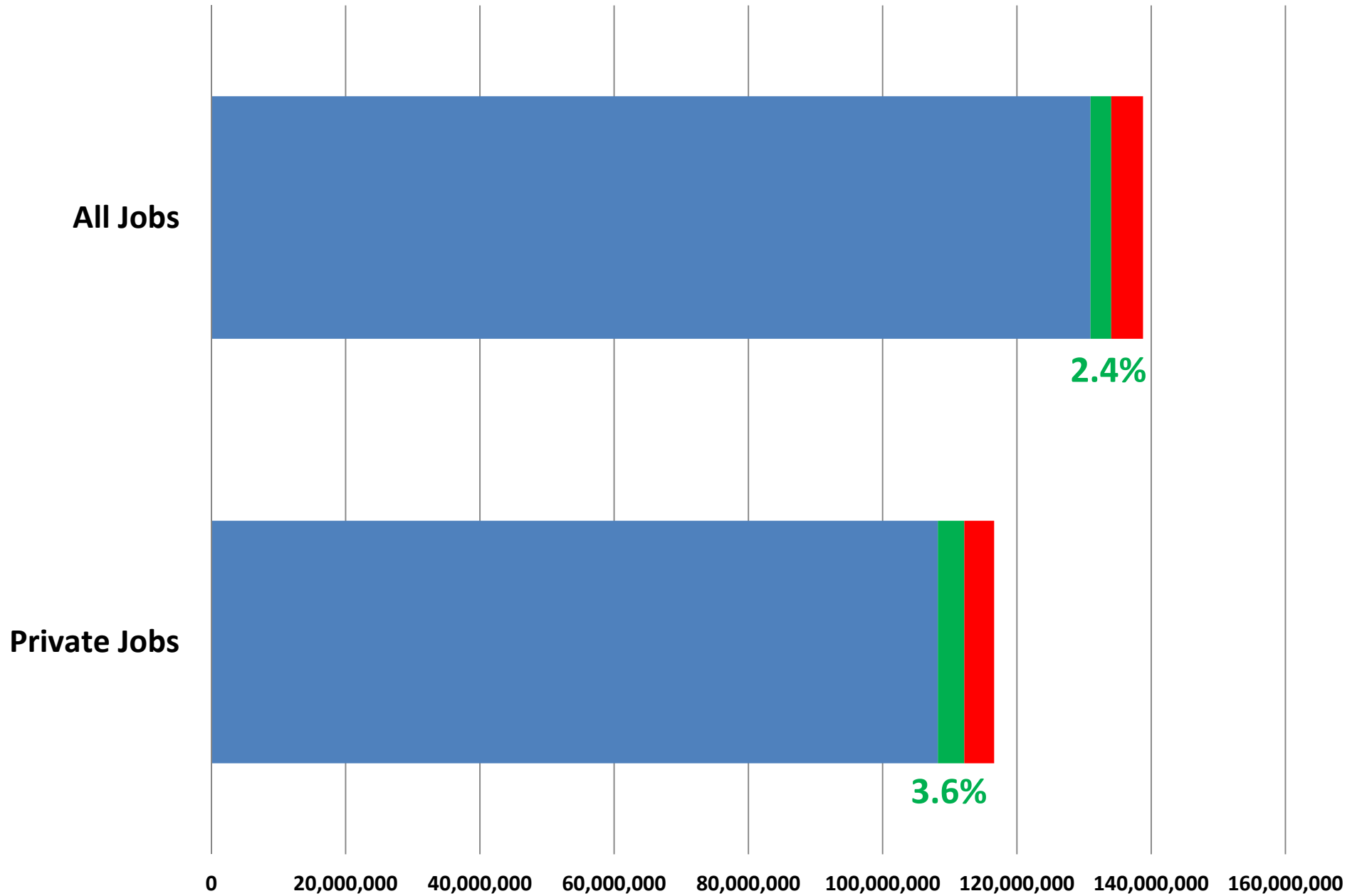

Idaho Jobs June 2007

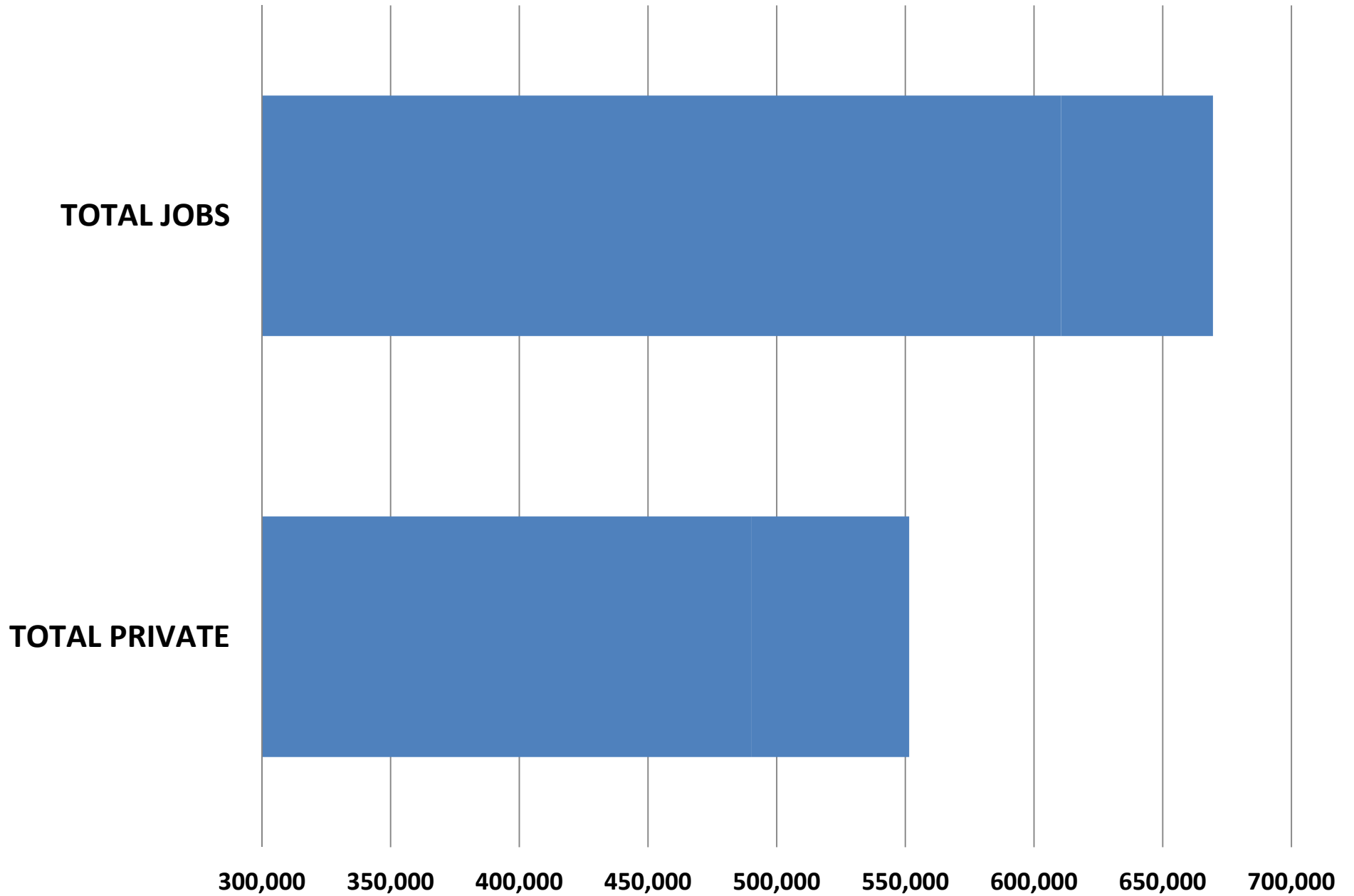

Idaho Jobs June 2010

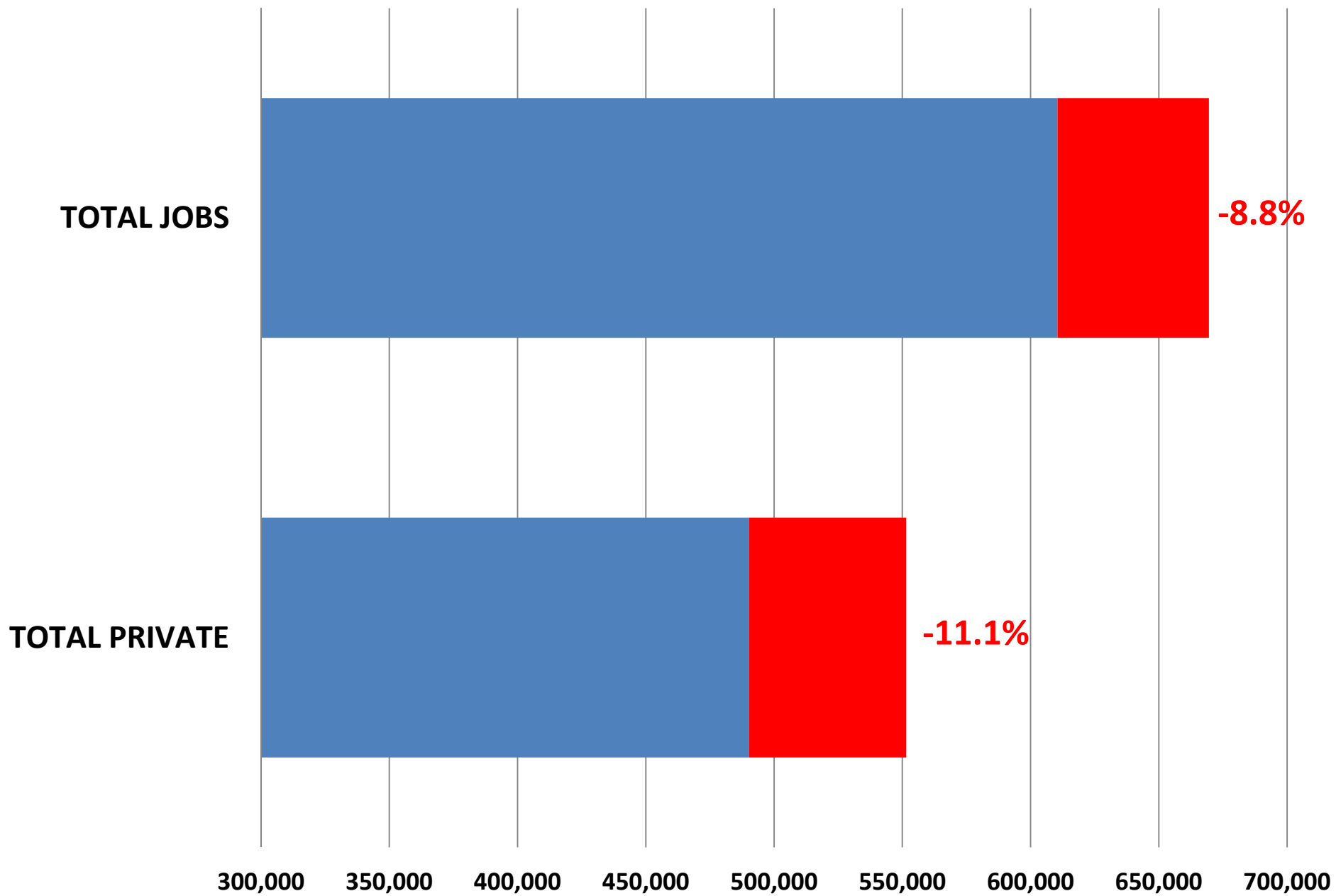

Idaho Jobs June 2012

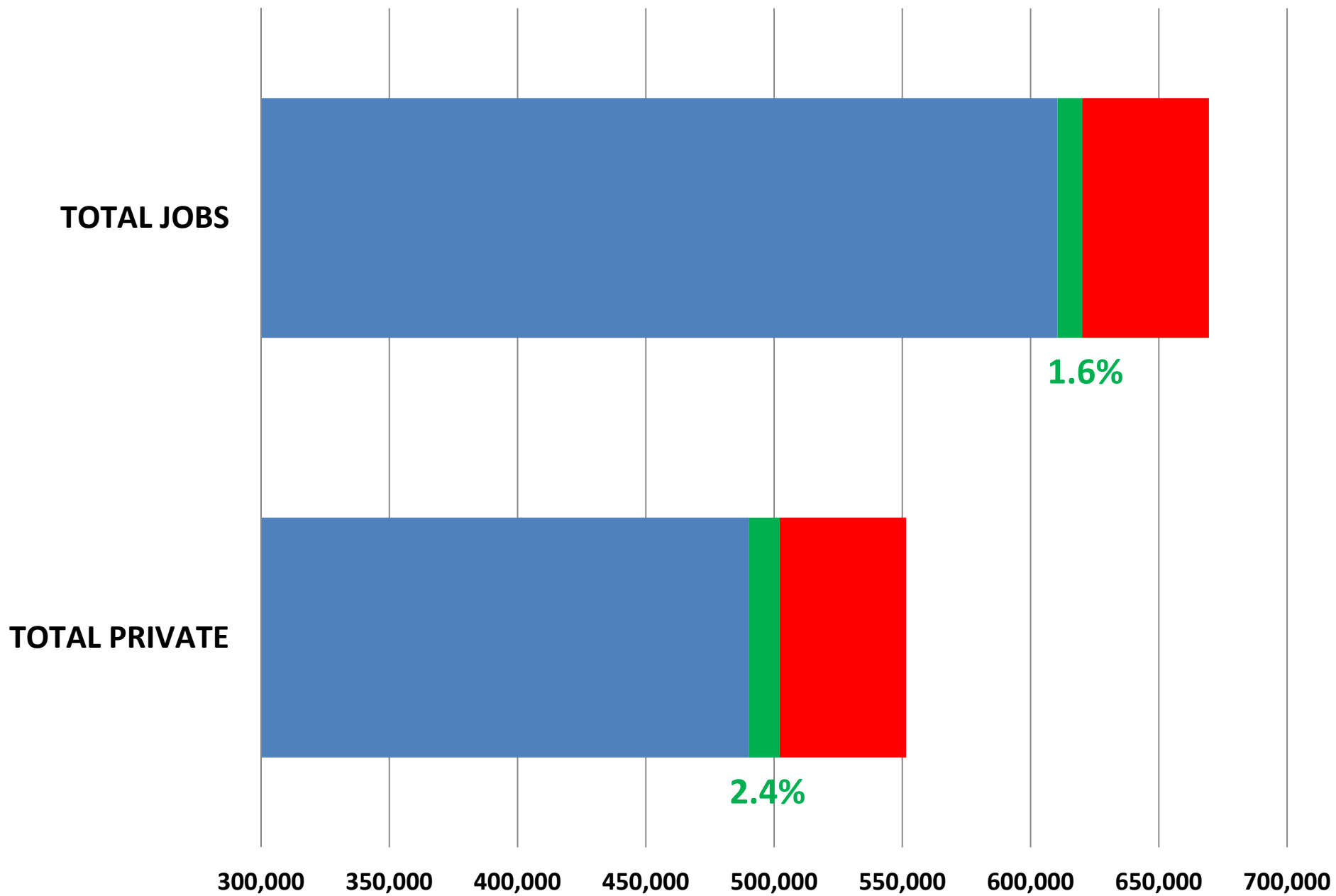

Idaho Goods Producing Sector June 2007

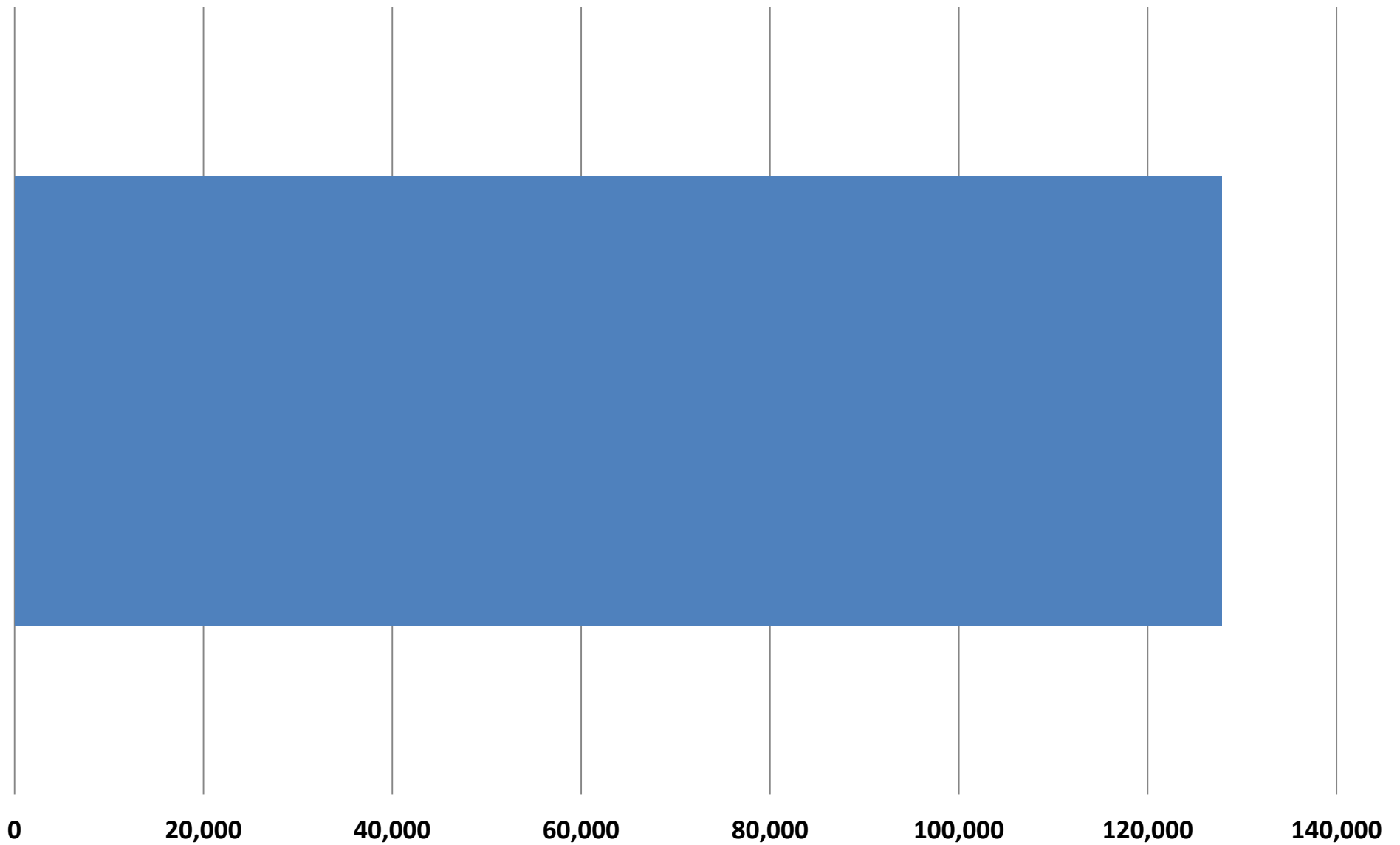

Idaho Goods Producing Sector June 2010

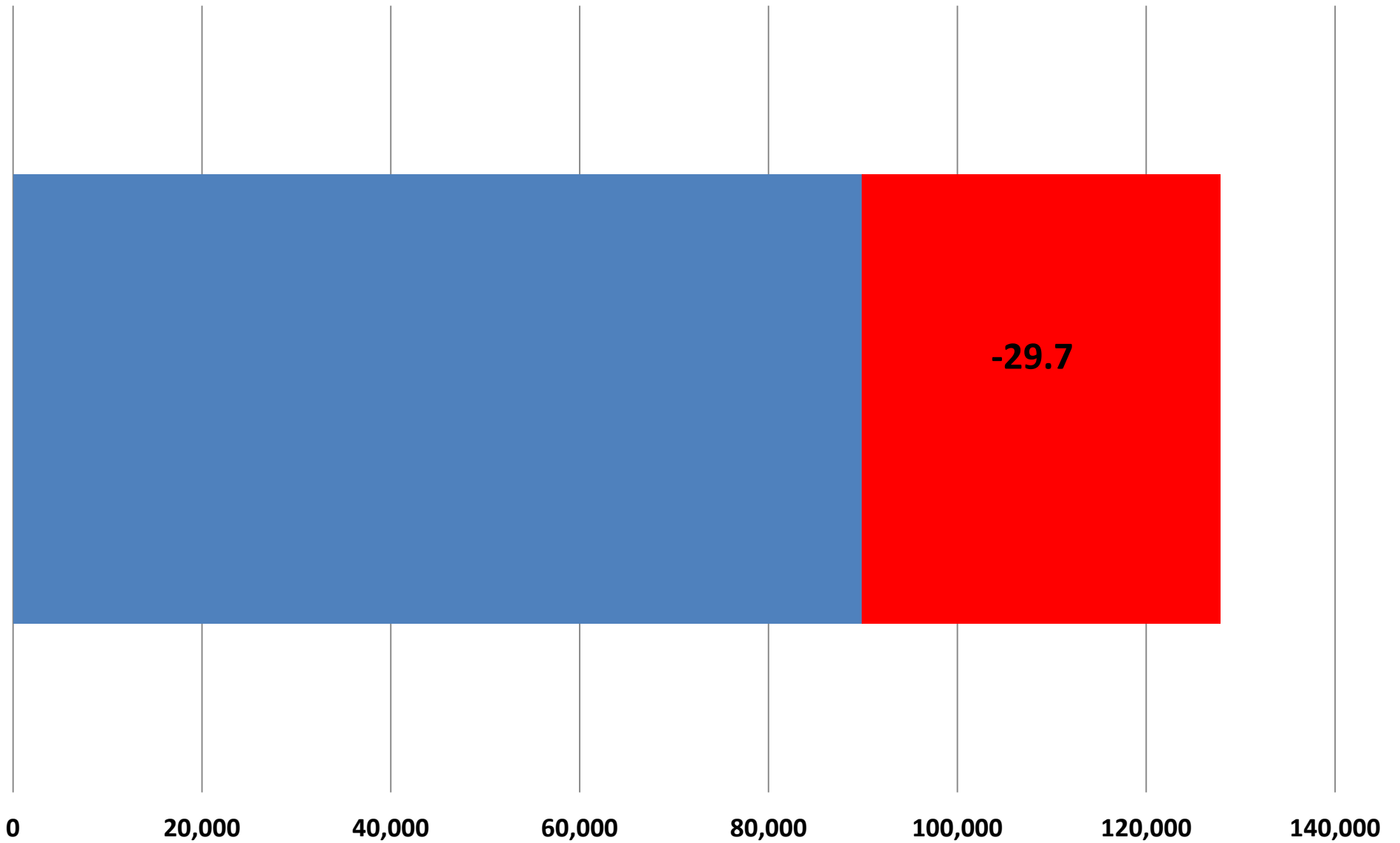

Idaho Goods Producing Sector June 2012

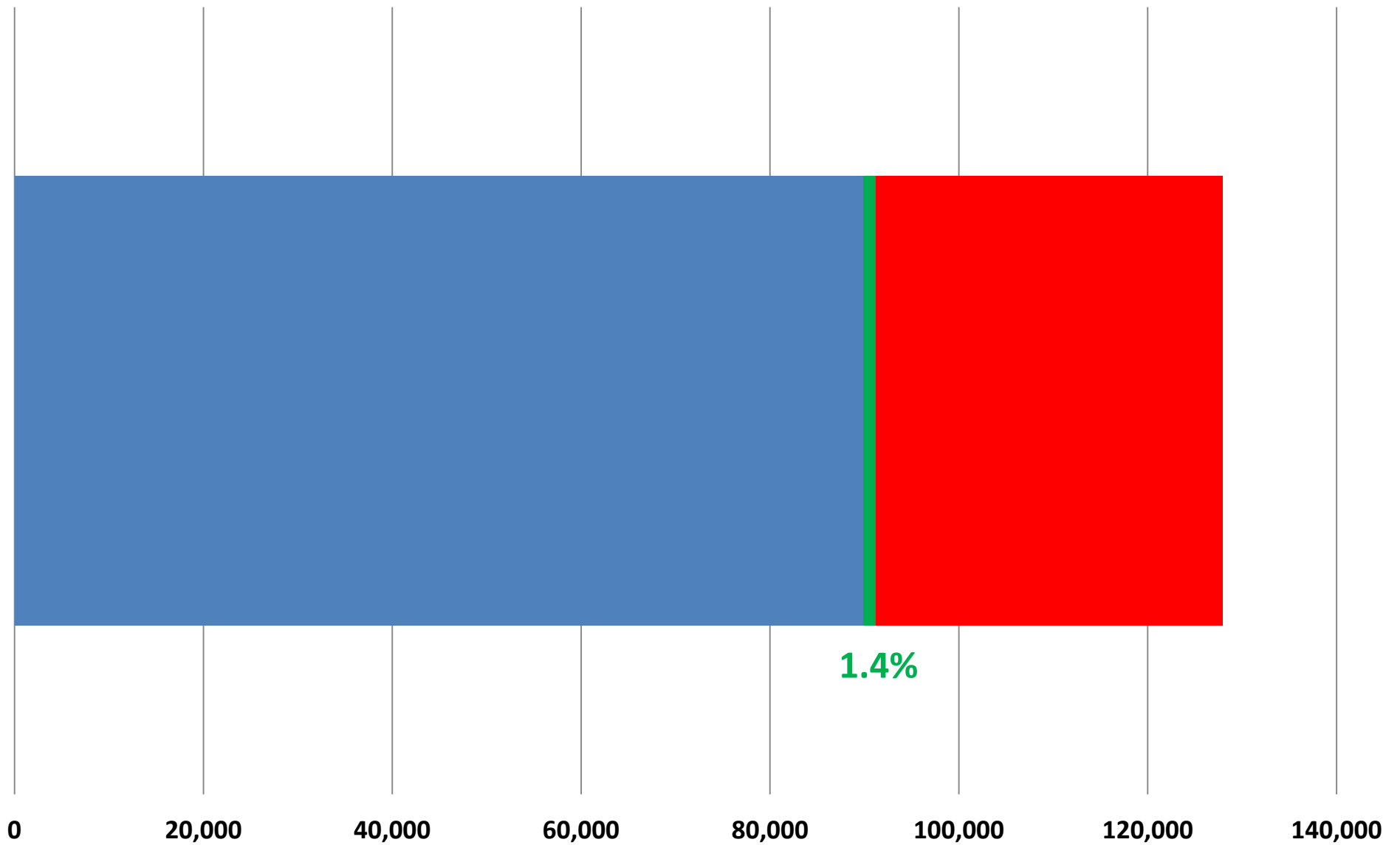

Idaho Service Sector June 2010

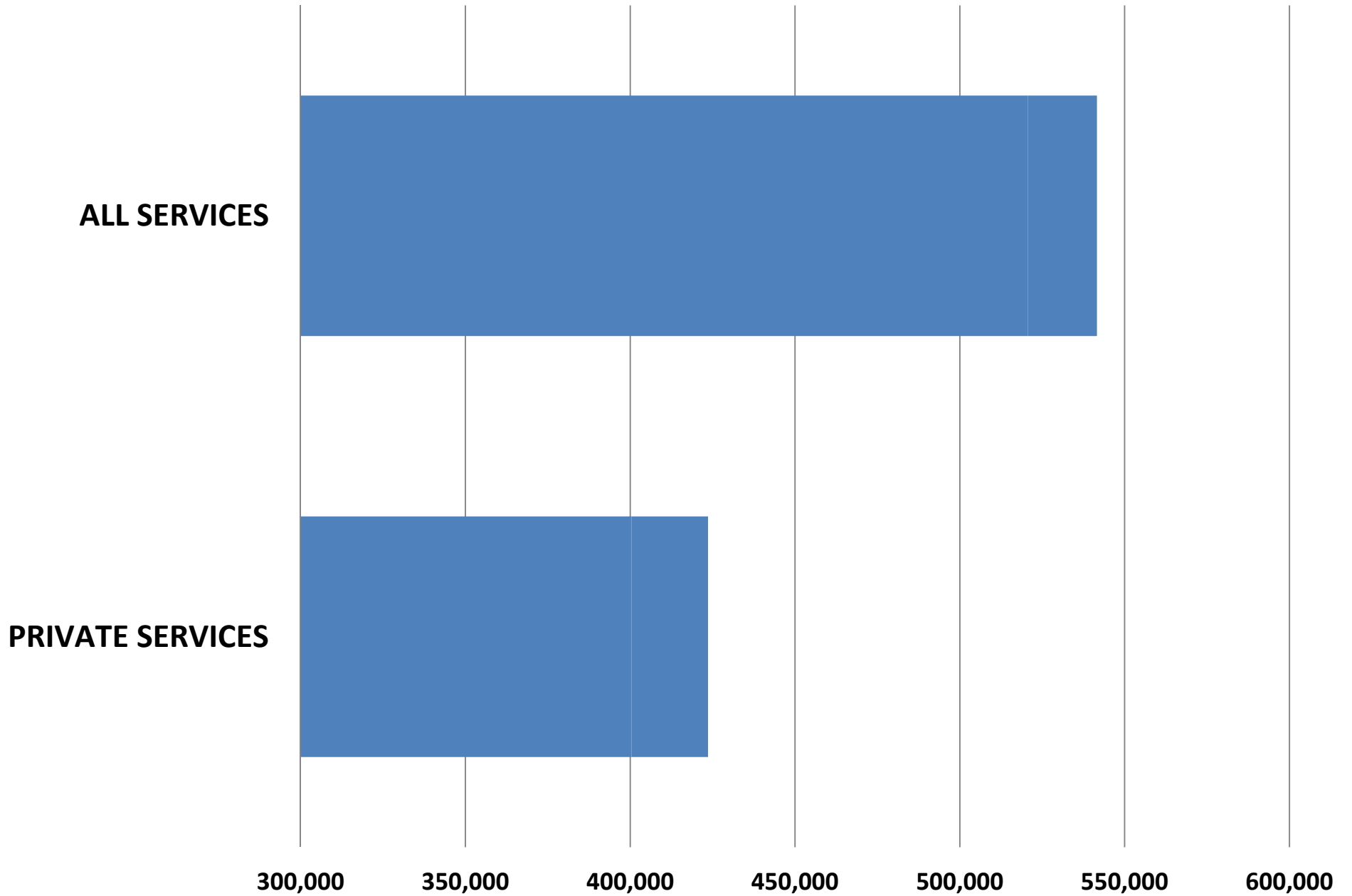

Idaho Service Sector June 2010

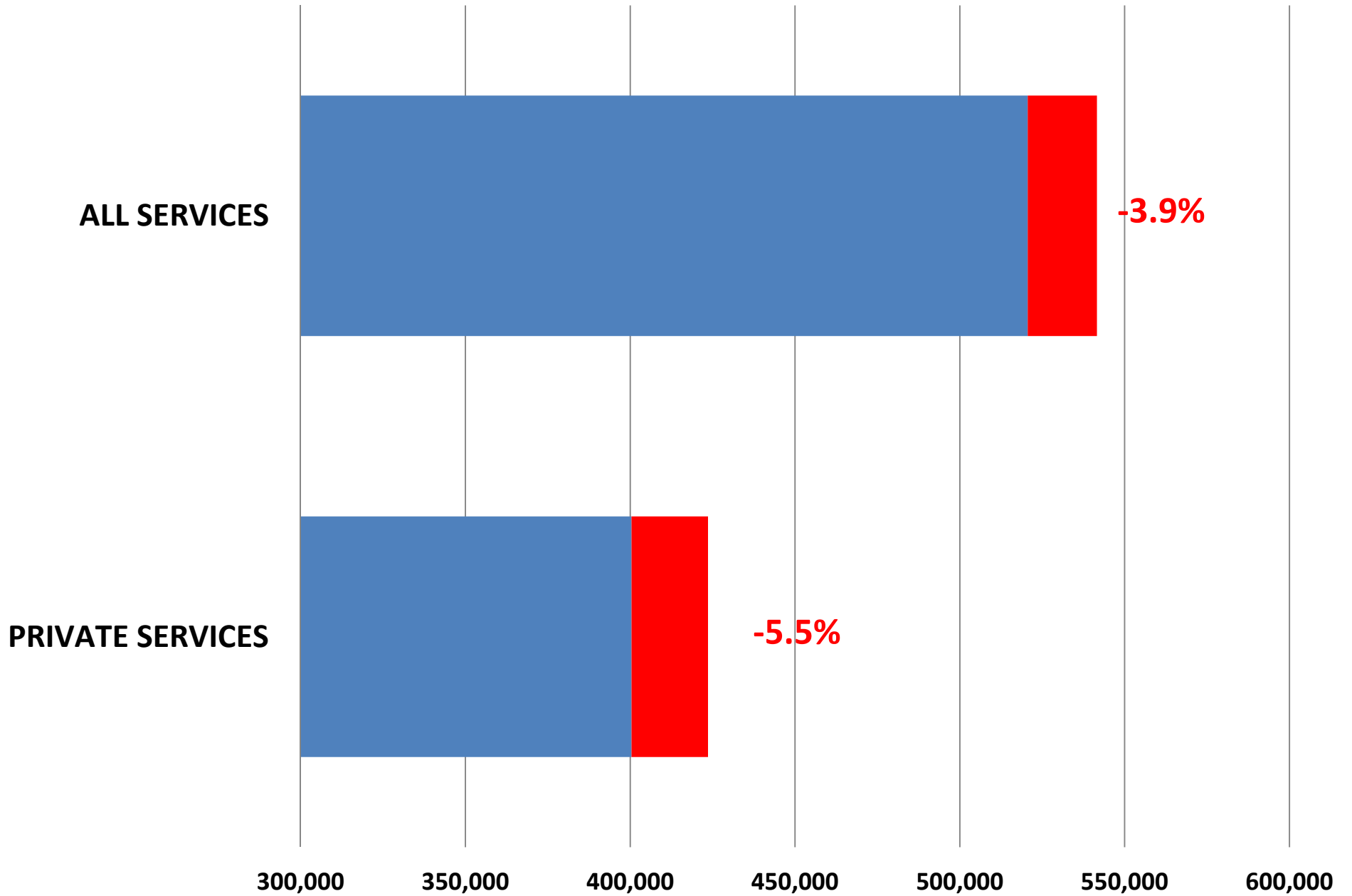

Idaho Service Sector June 2012

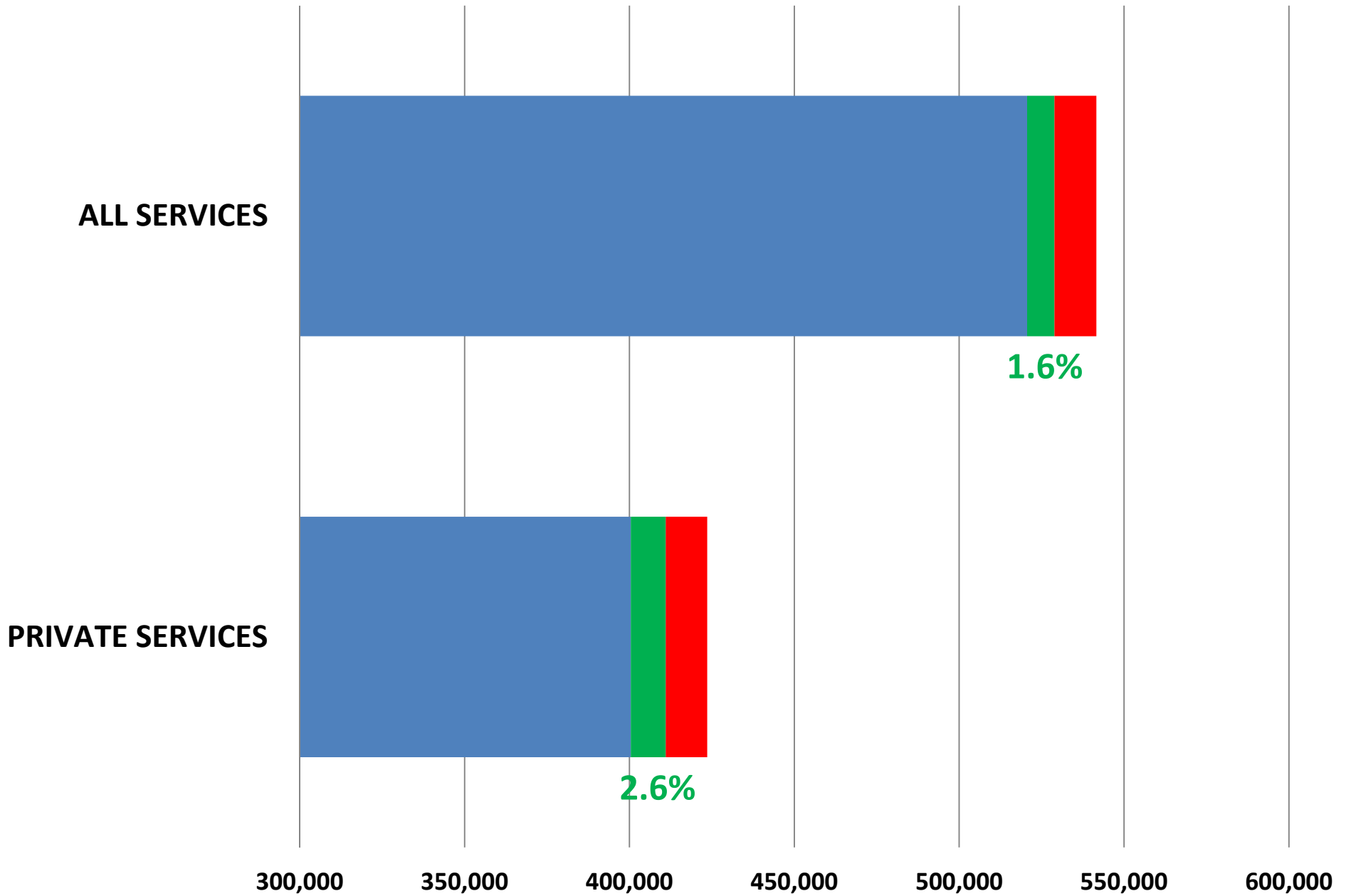

Idaho Goods, Services Jobs

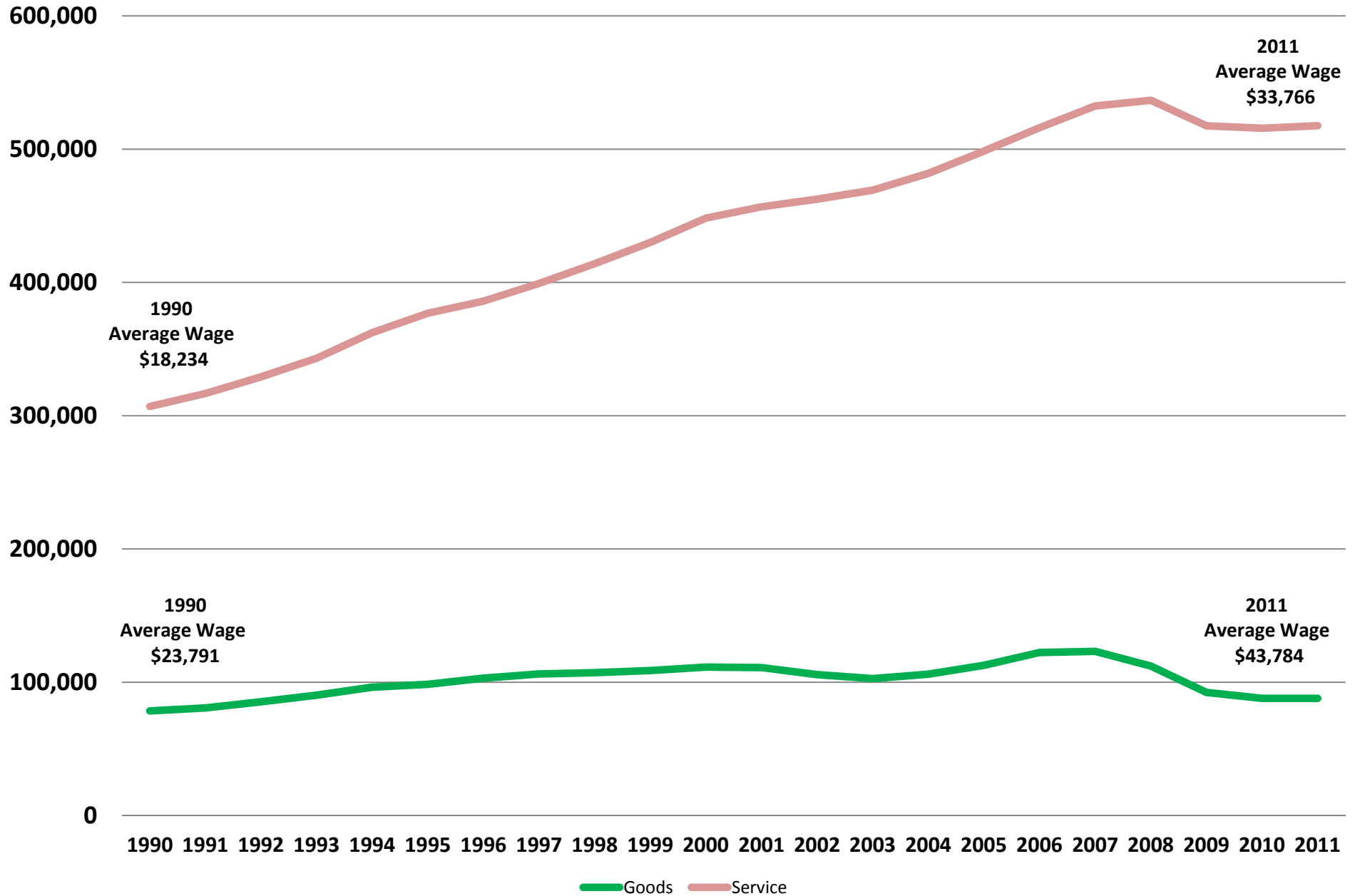

Idaho Wages

Annualized on a Quarterly Basis

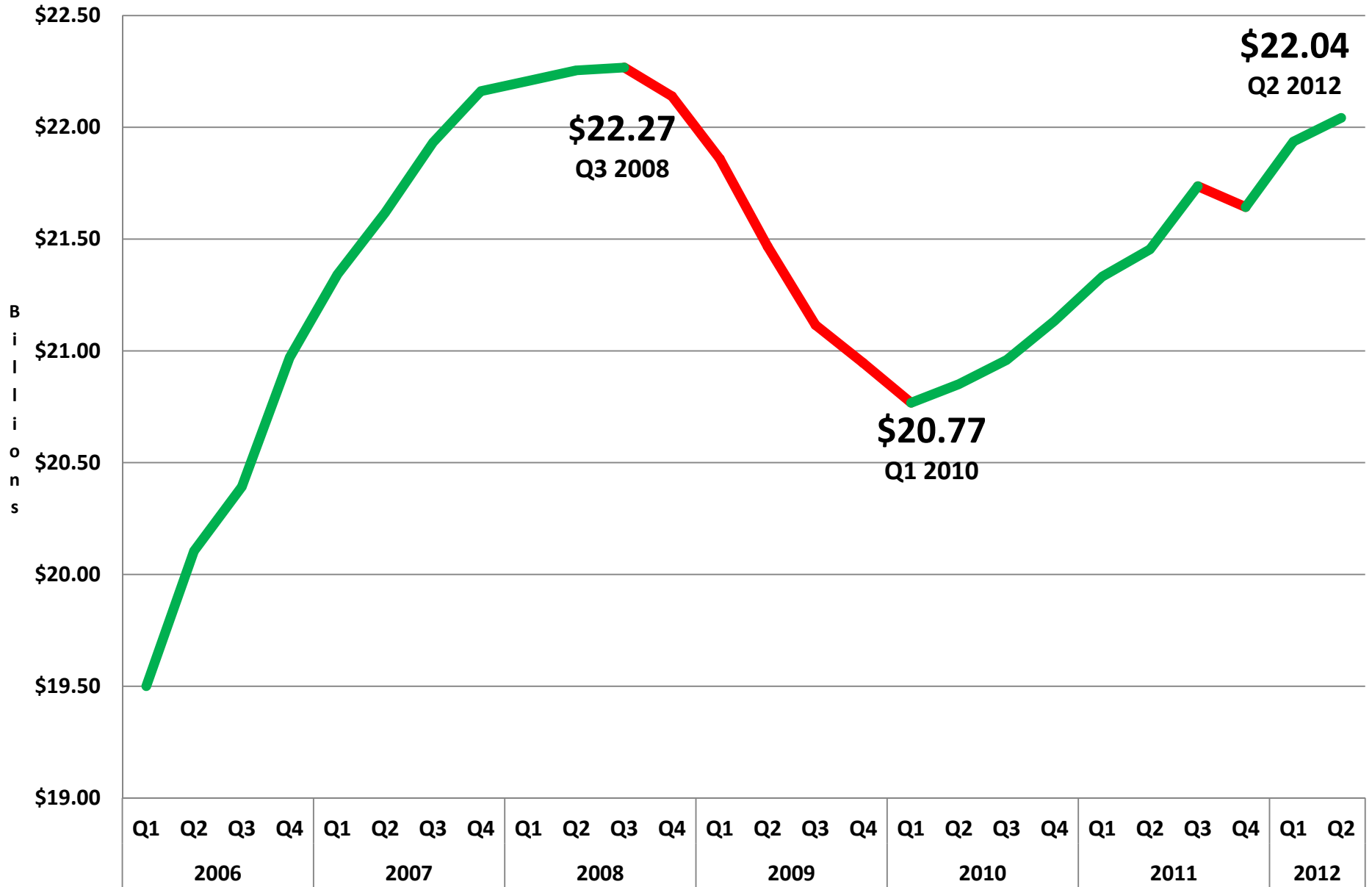

Goods Production Wages

Annualized on a Quarterly Basis

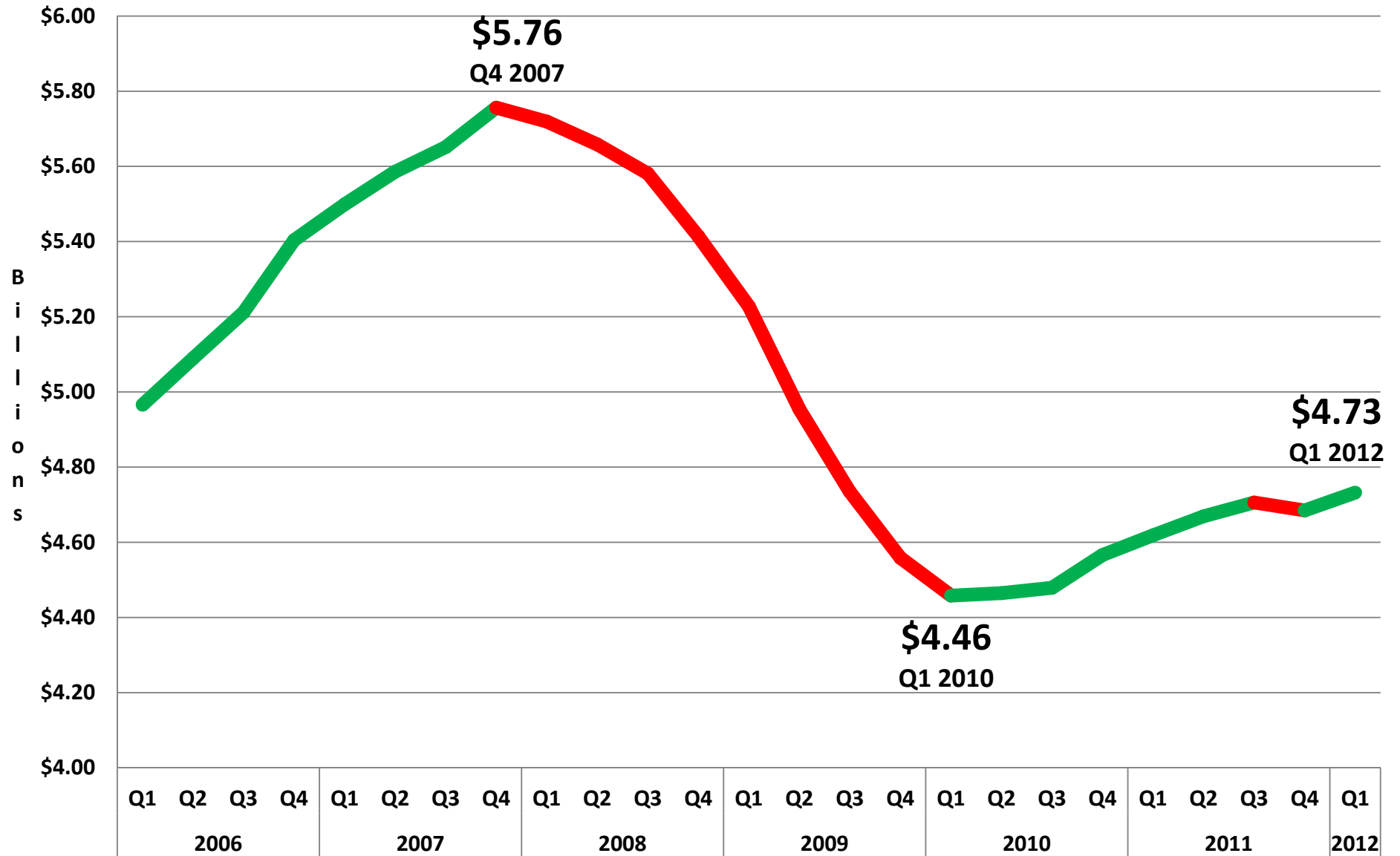

Idaho Business Profits

Annualized on a Quarterly Basis

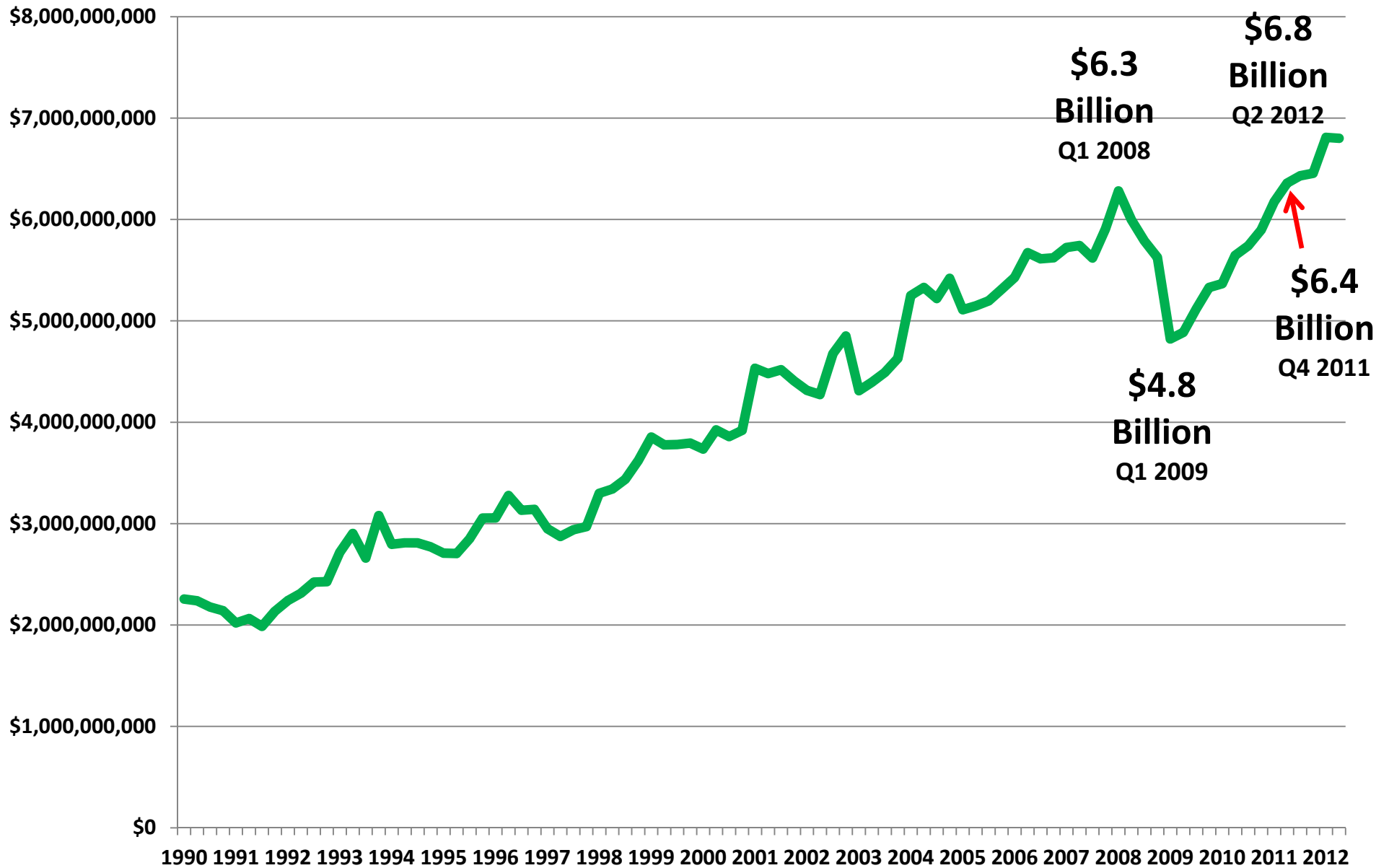

Idaho Median Wage as Percent of National Median Wage

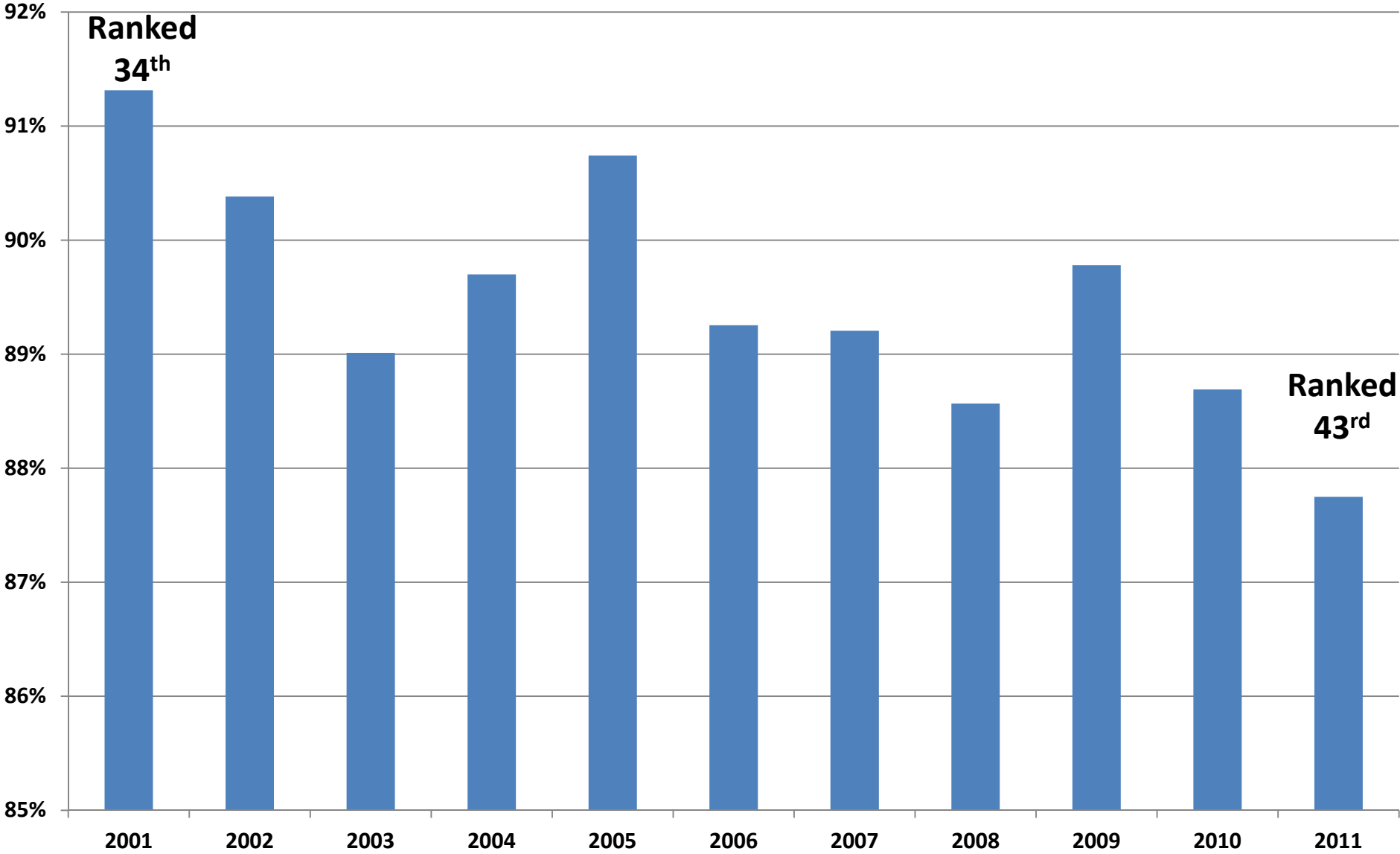

Idaho Job Projections

Percentage Change Mid-2012 to Mid-2014

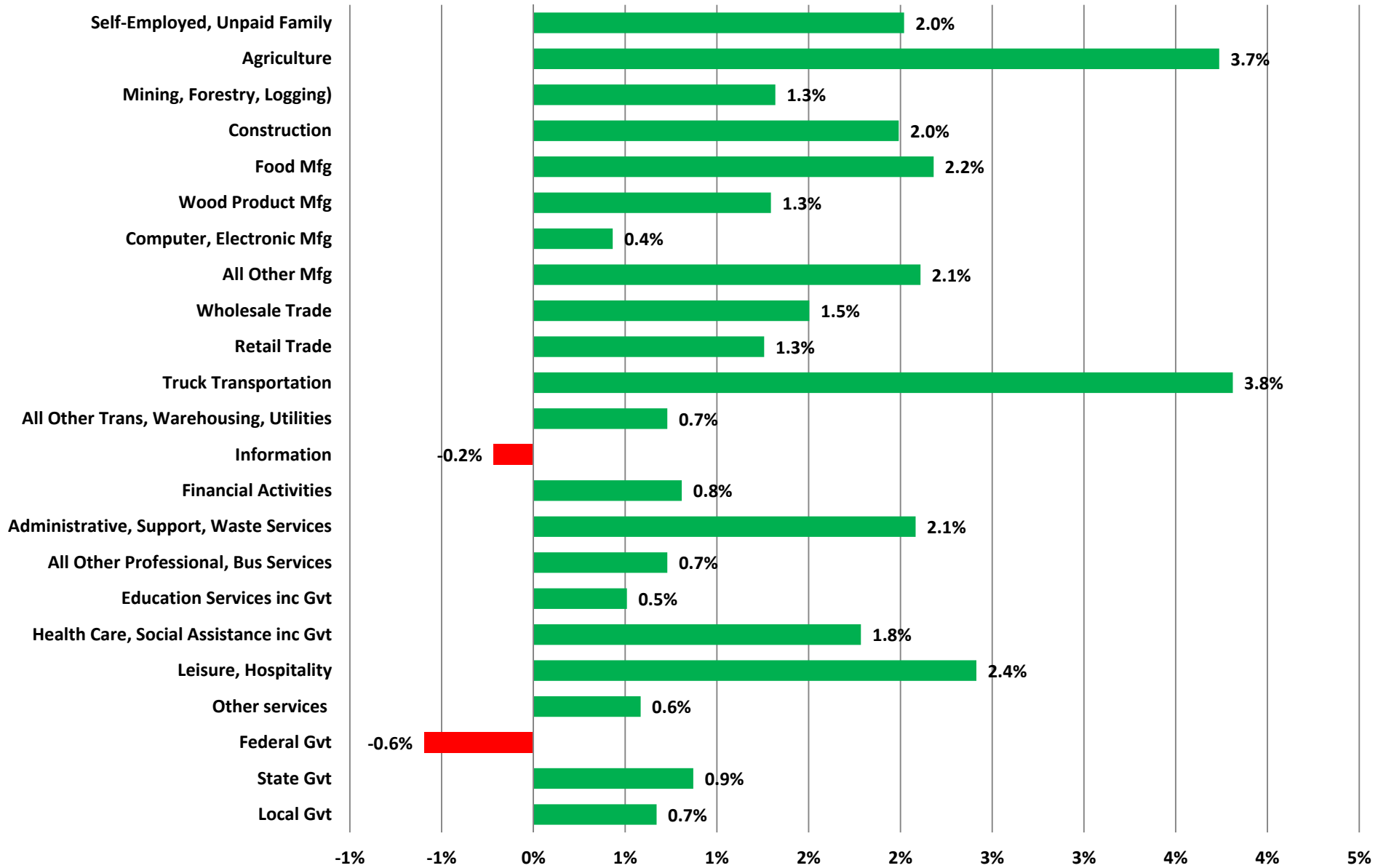

Idaho Job Projections

Numeric Change Mid-2012 to Mid-2014

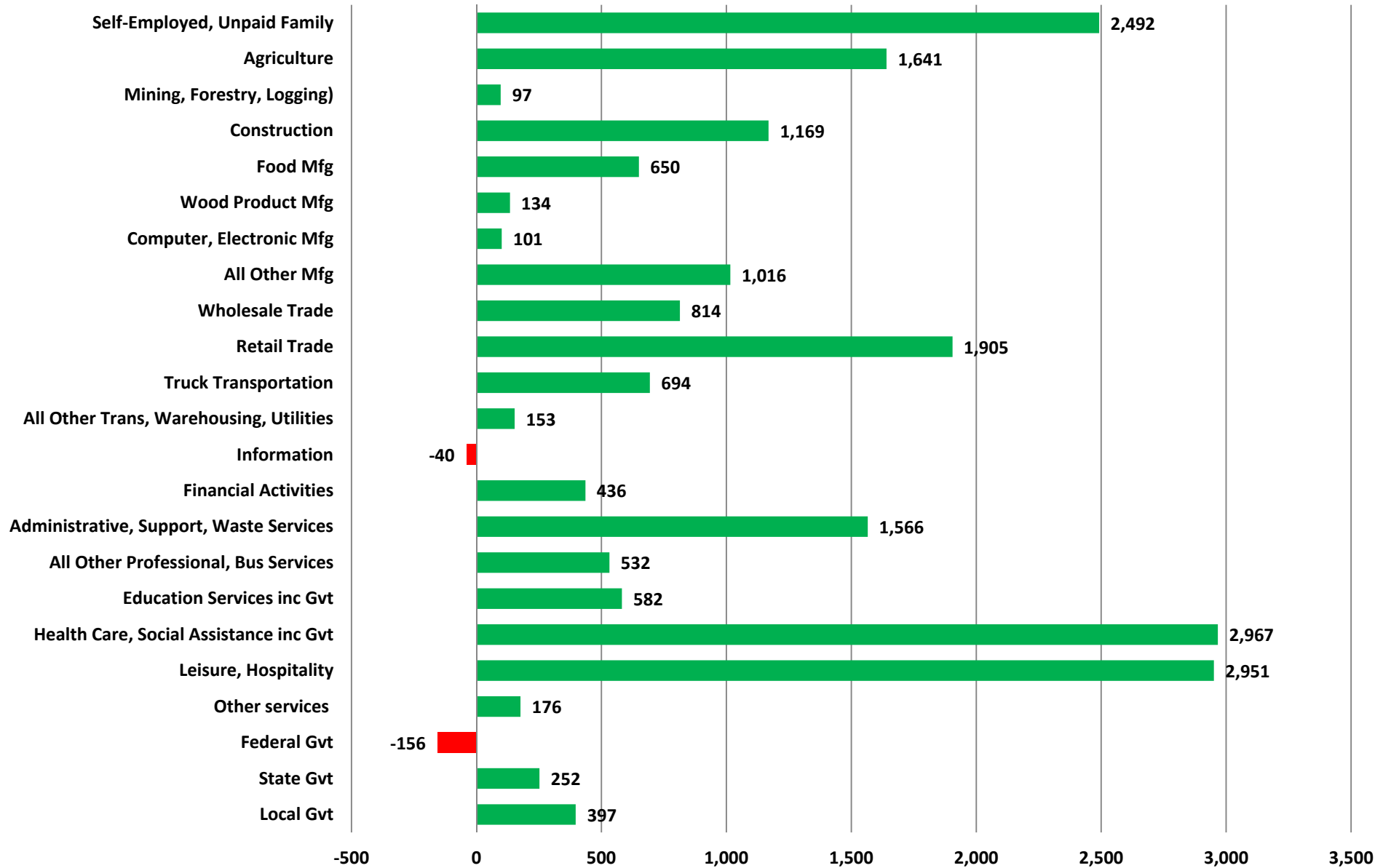



Thank You

Questions?

U.S.-Idaho Comparison Of Key Economic Indicators



Percentage Change in Labor Force

From 2005

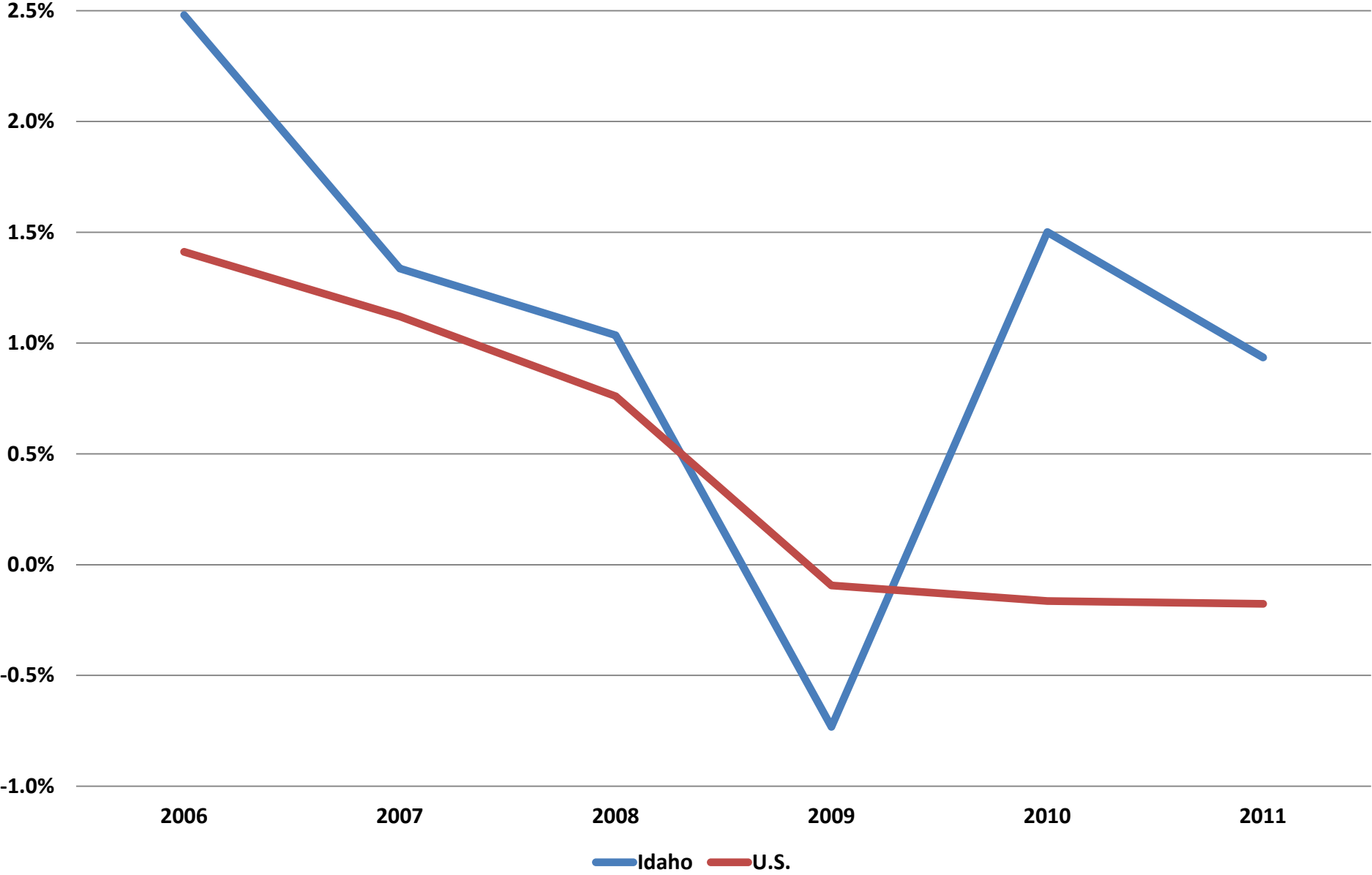

Percentage Change in Employment

From 2005

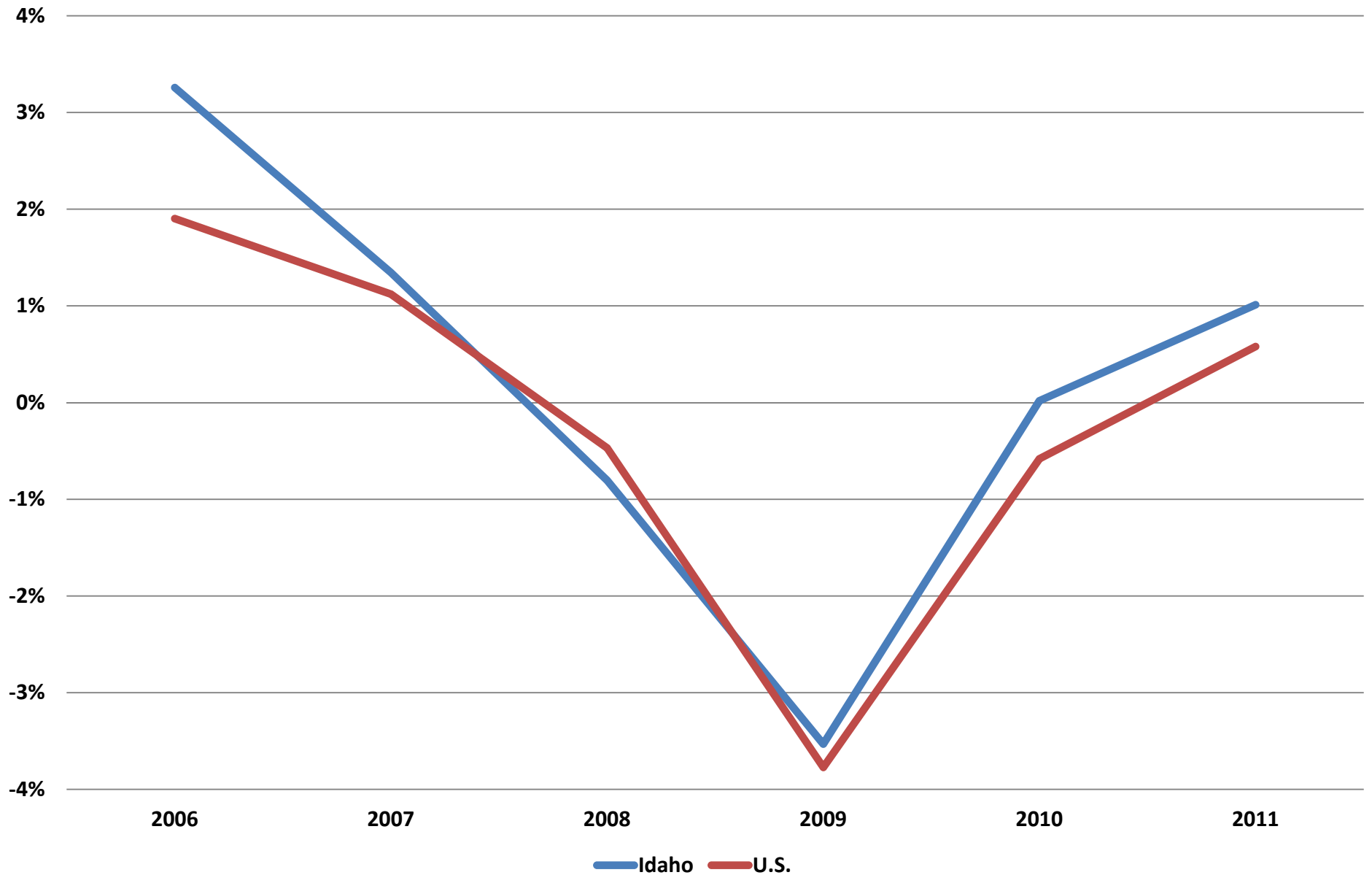

Percentage Change in Unemployment

from 2005

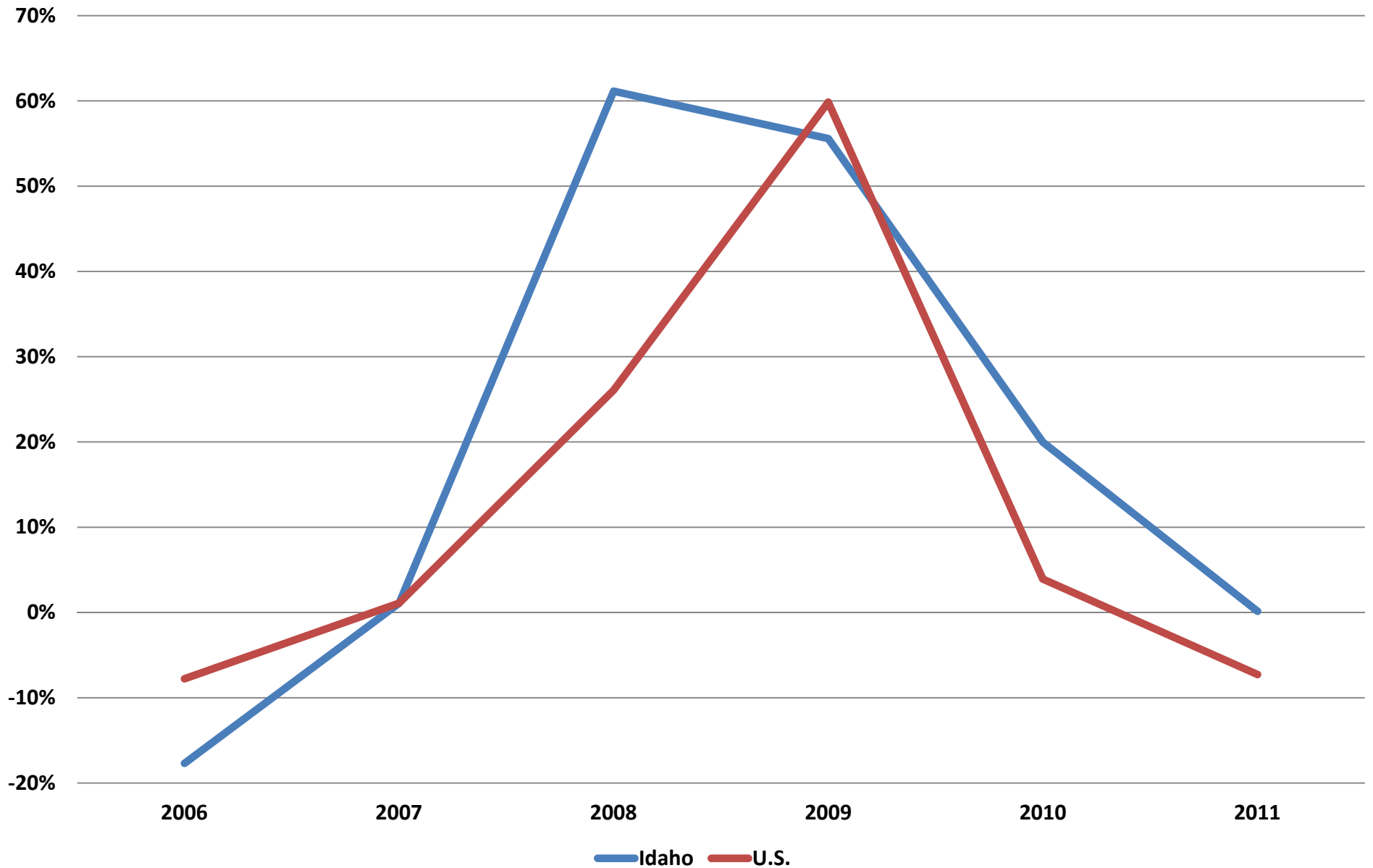

Percentage Change in Jobs

From 2005

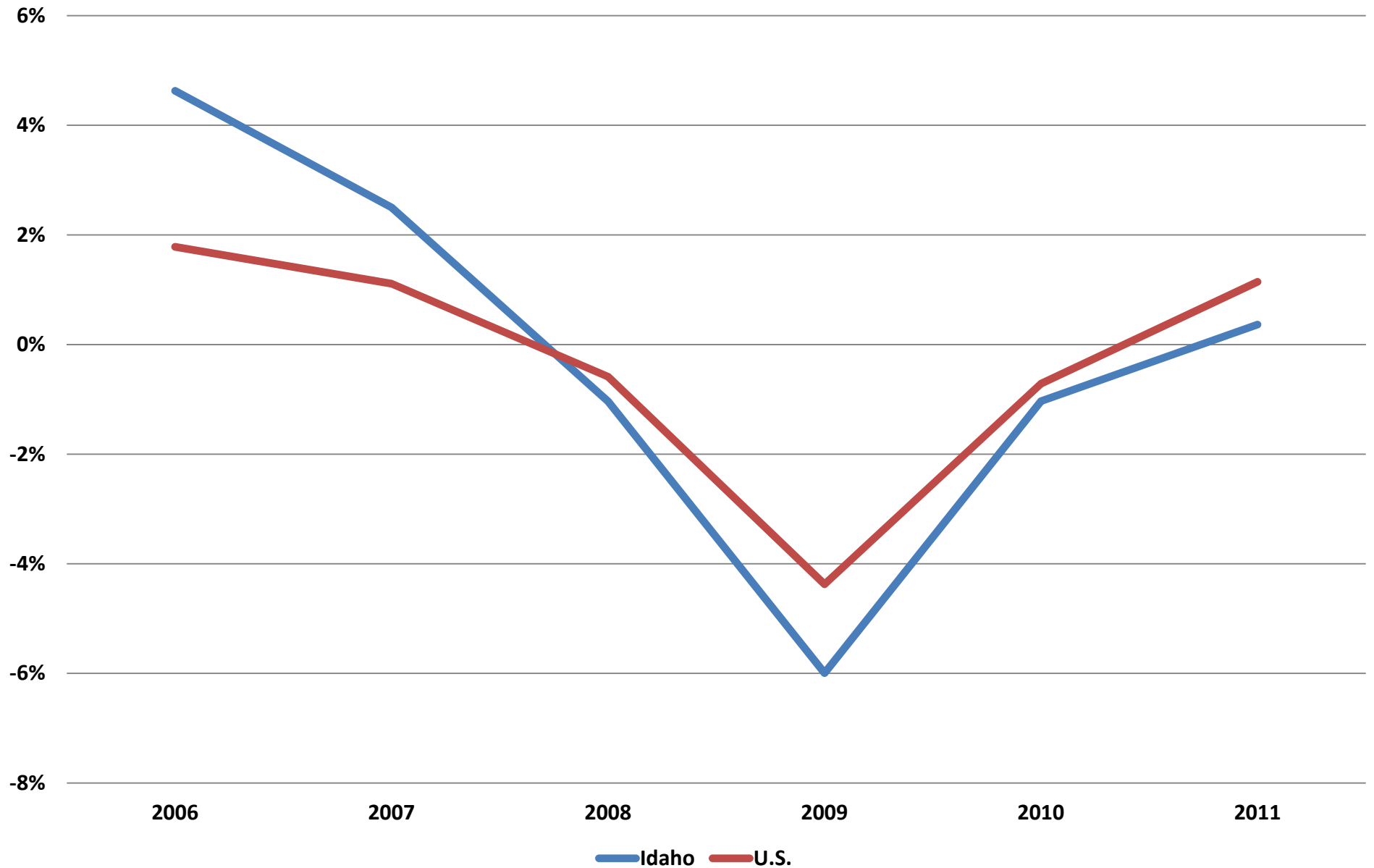

Percentage Change in Personal Income

From 2005

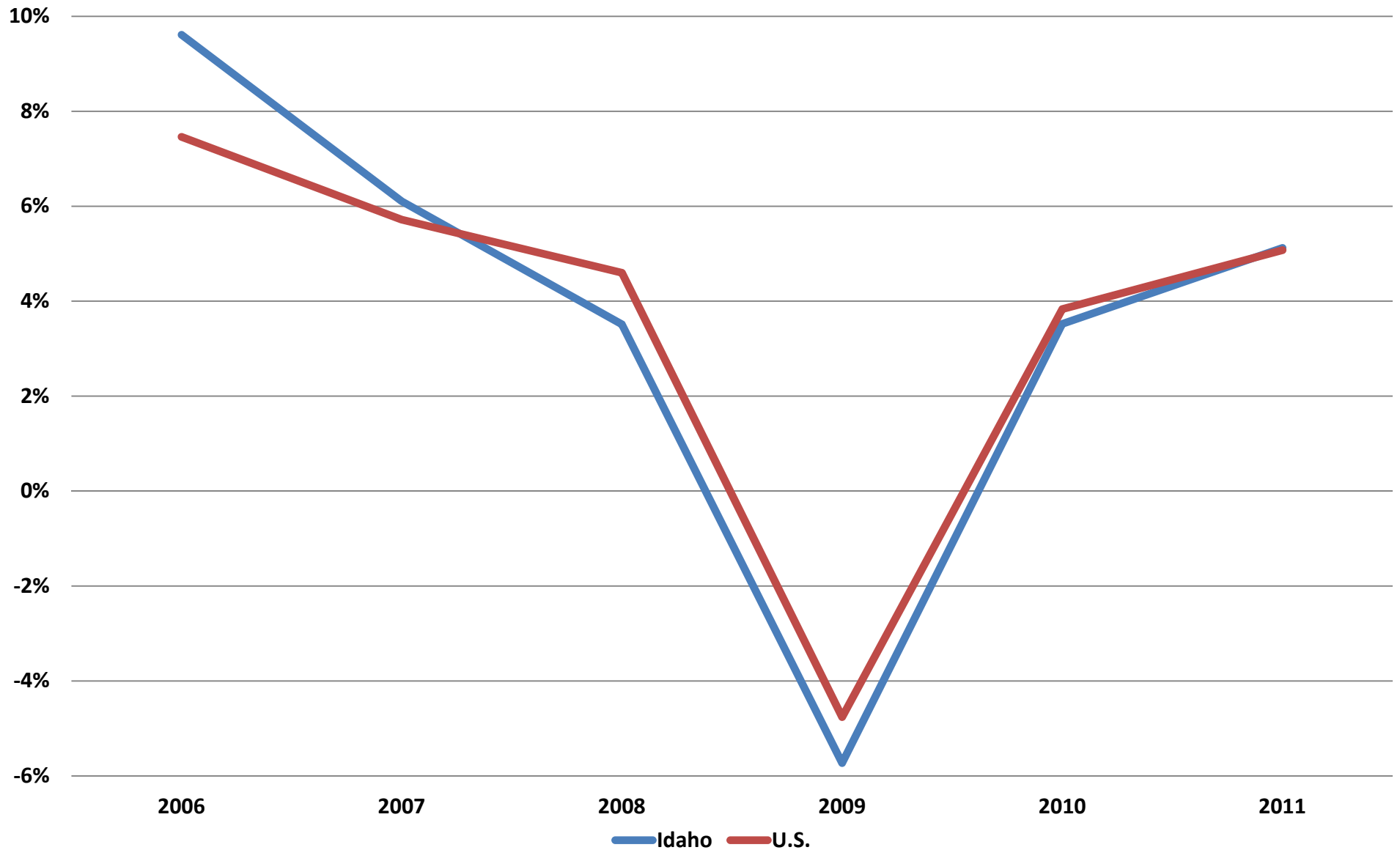

Percentage Change in Wages

From 2005

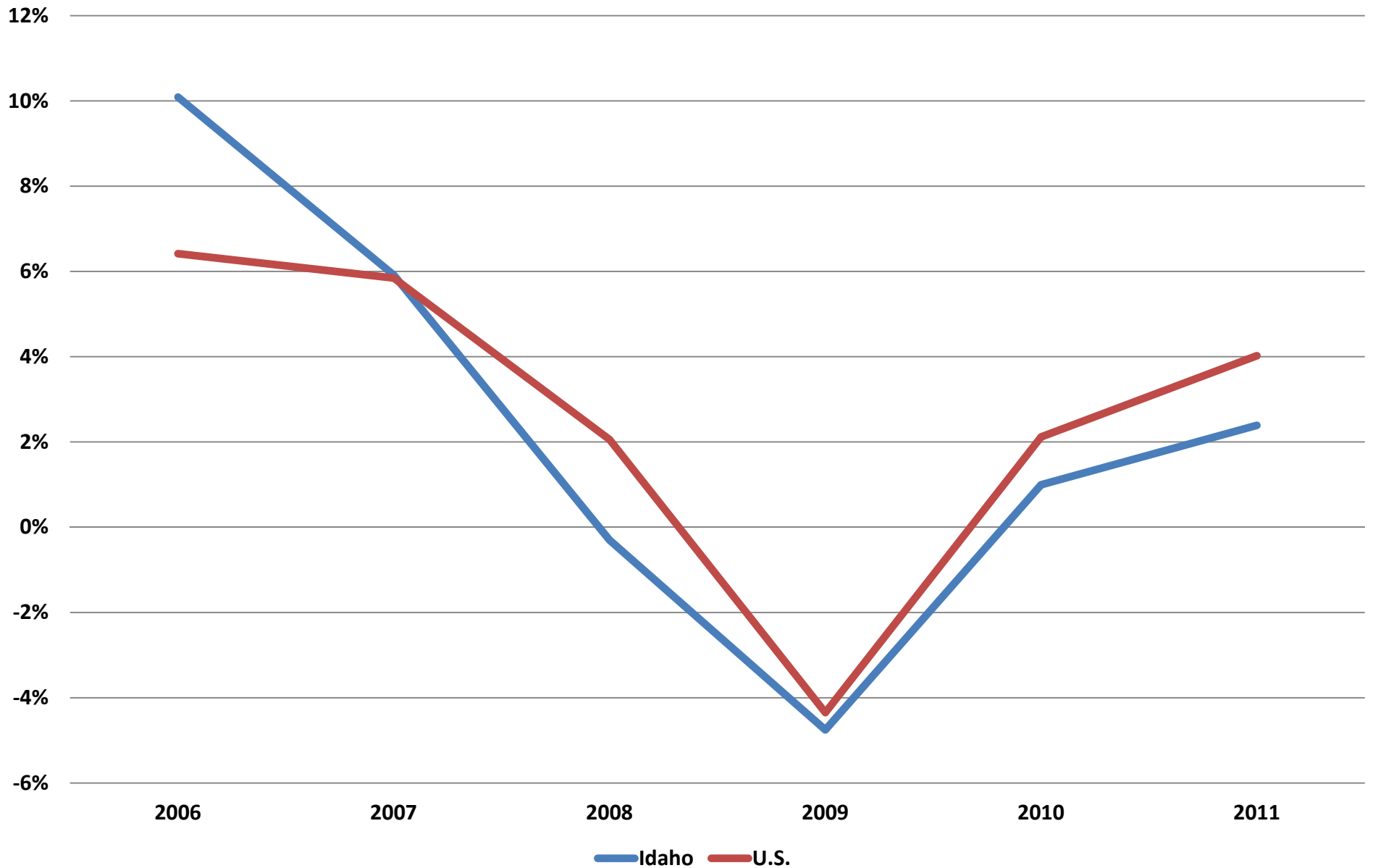

Percentage Change in Profits

From 2005

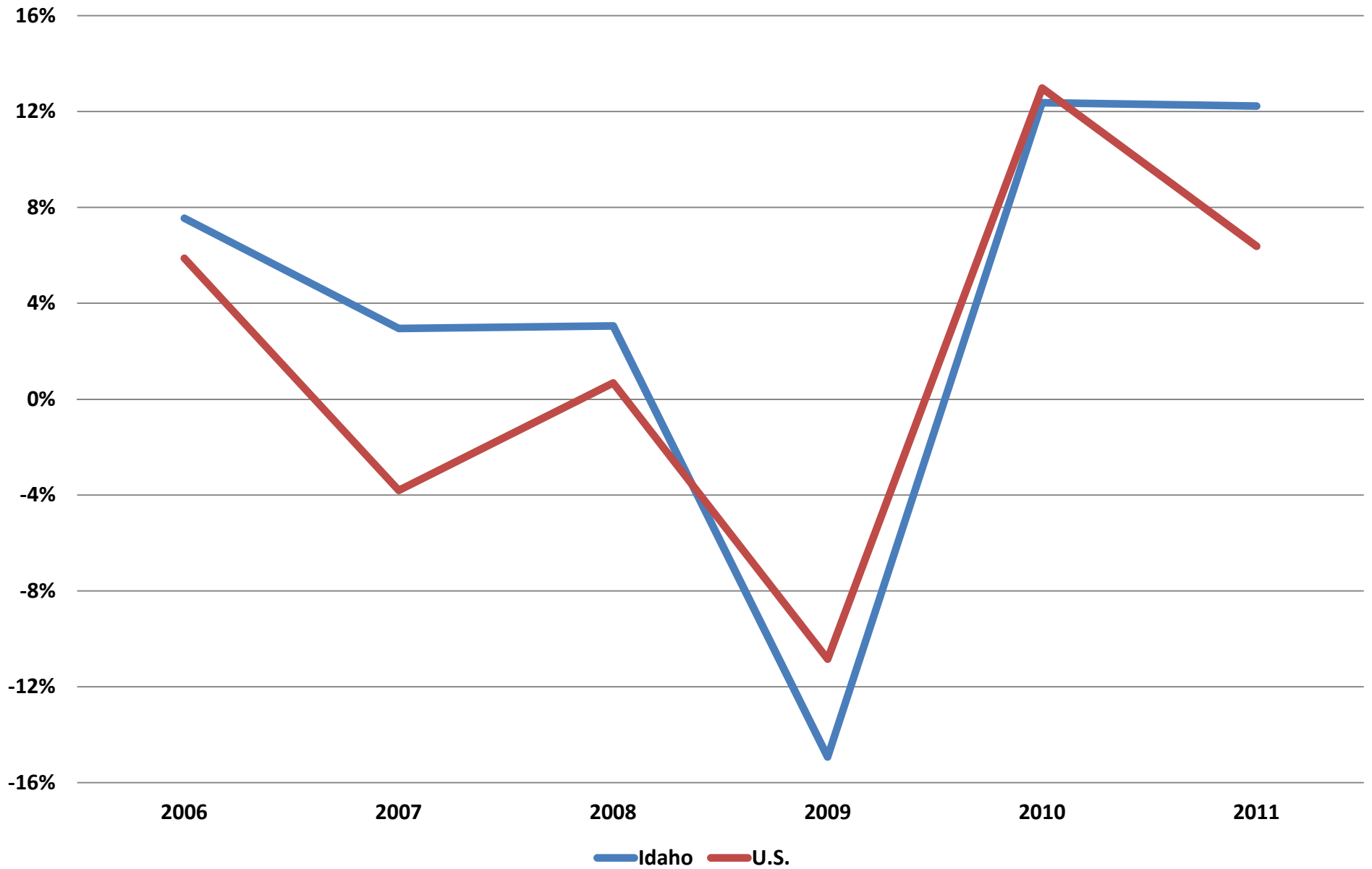

Percentage Change in Average Wage

From 2005

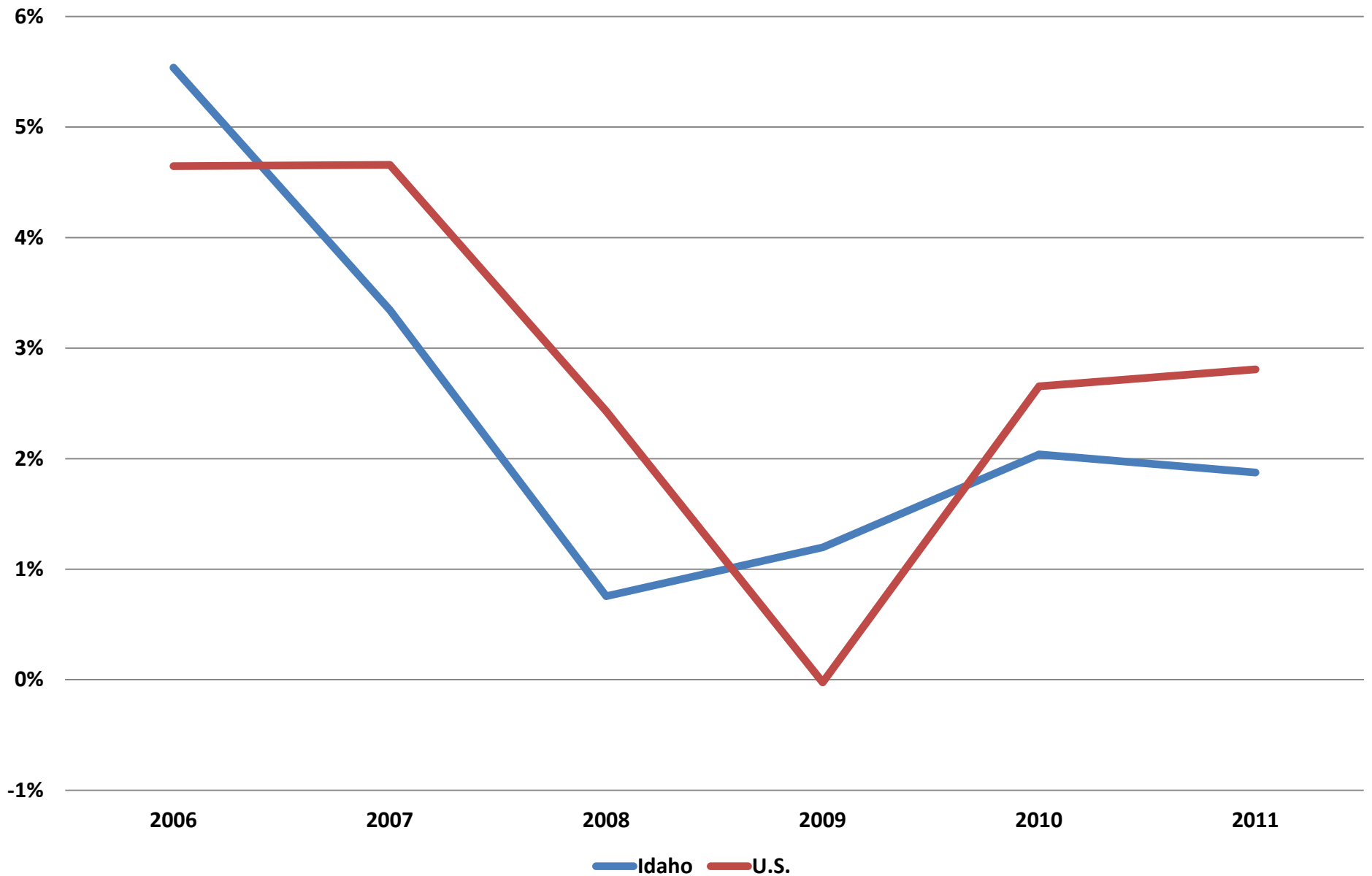



Idaho Average Wage as % Of U.S. Average Wage

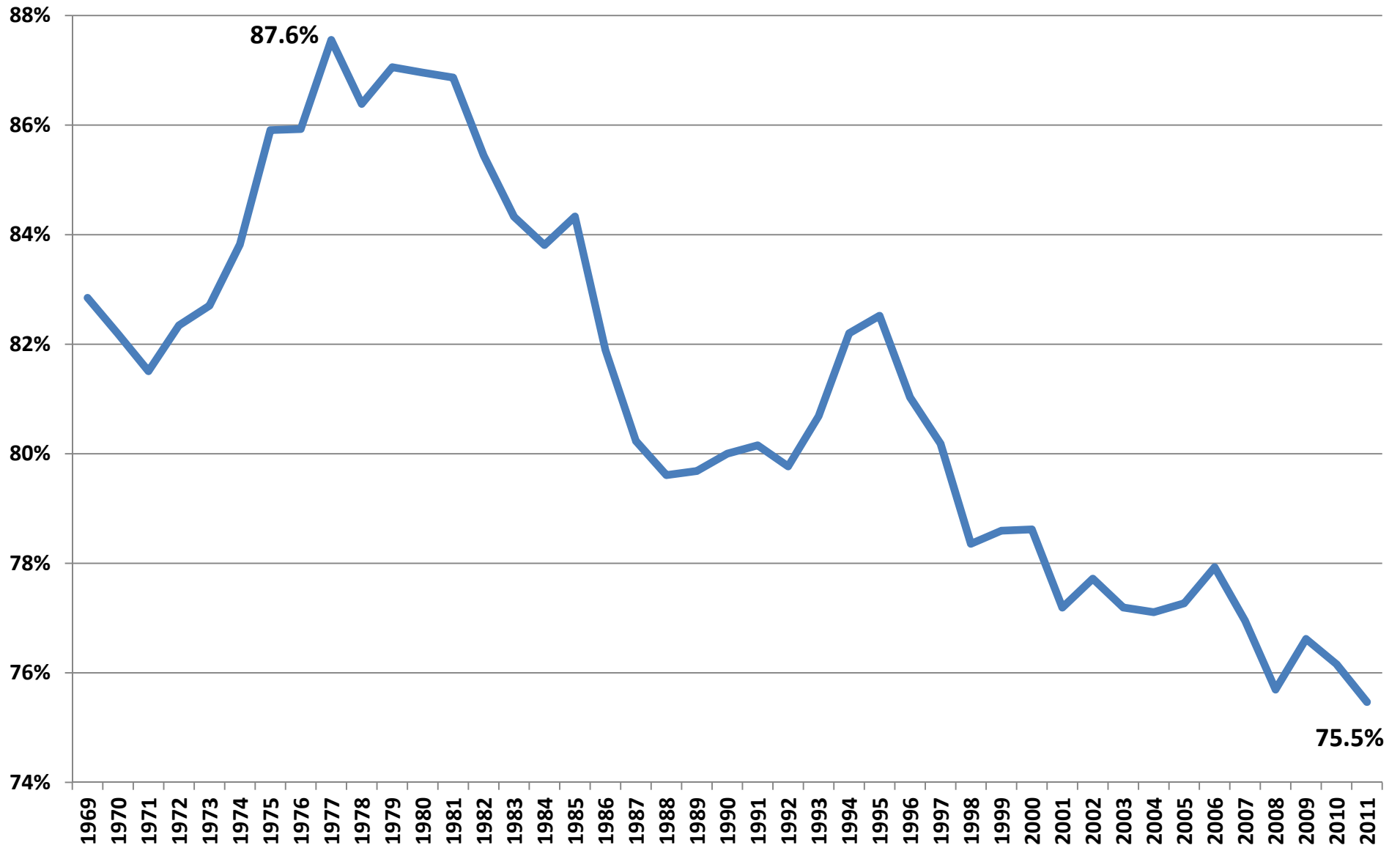

Rank of Idaho's Average Wage Among All States

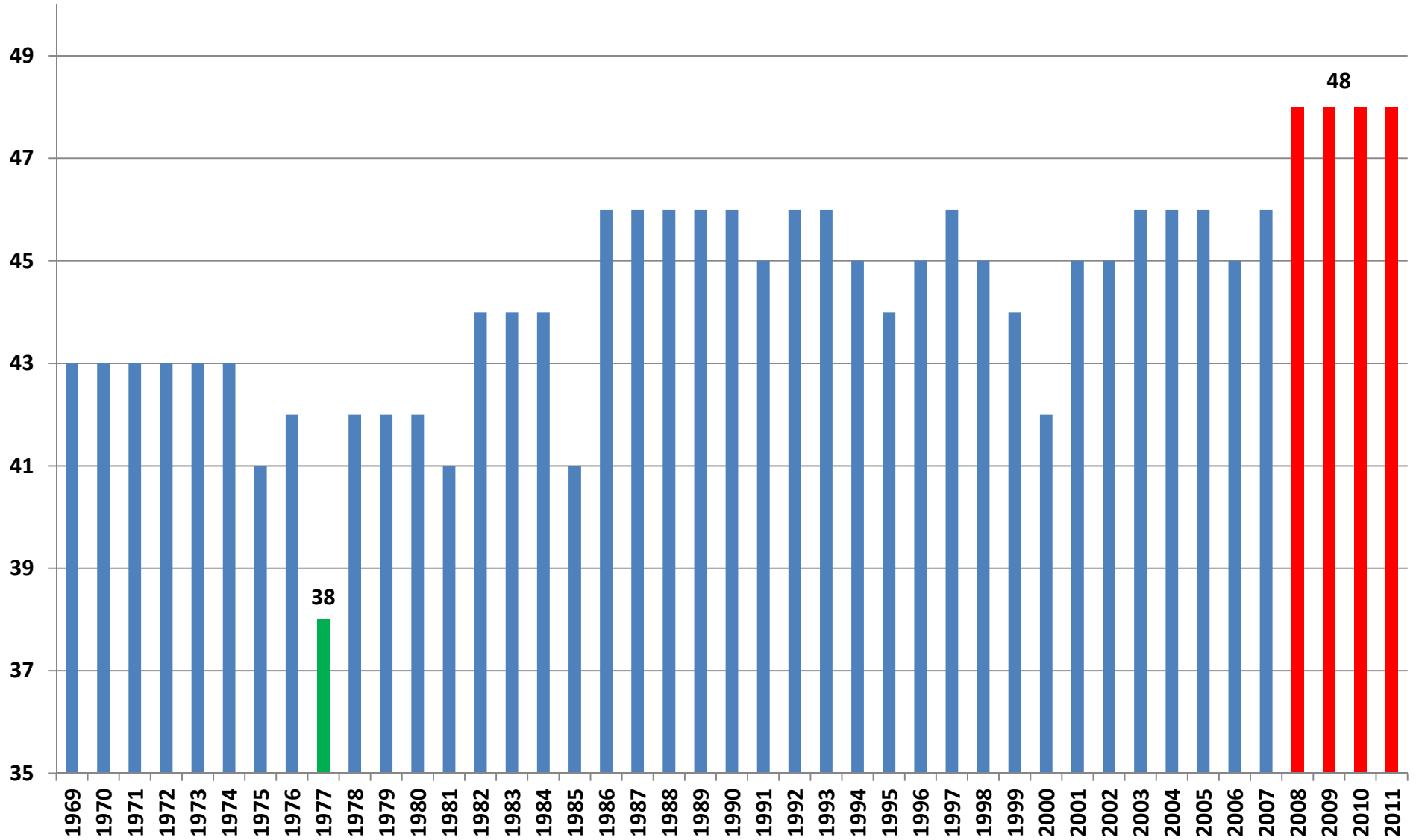

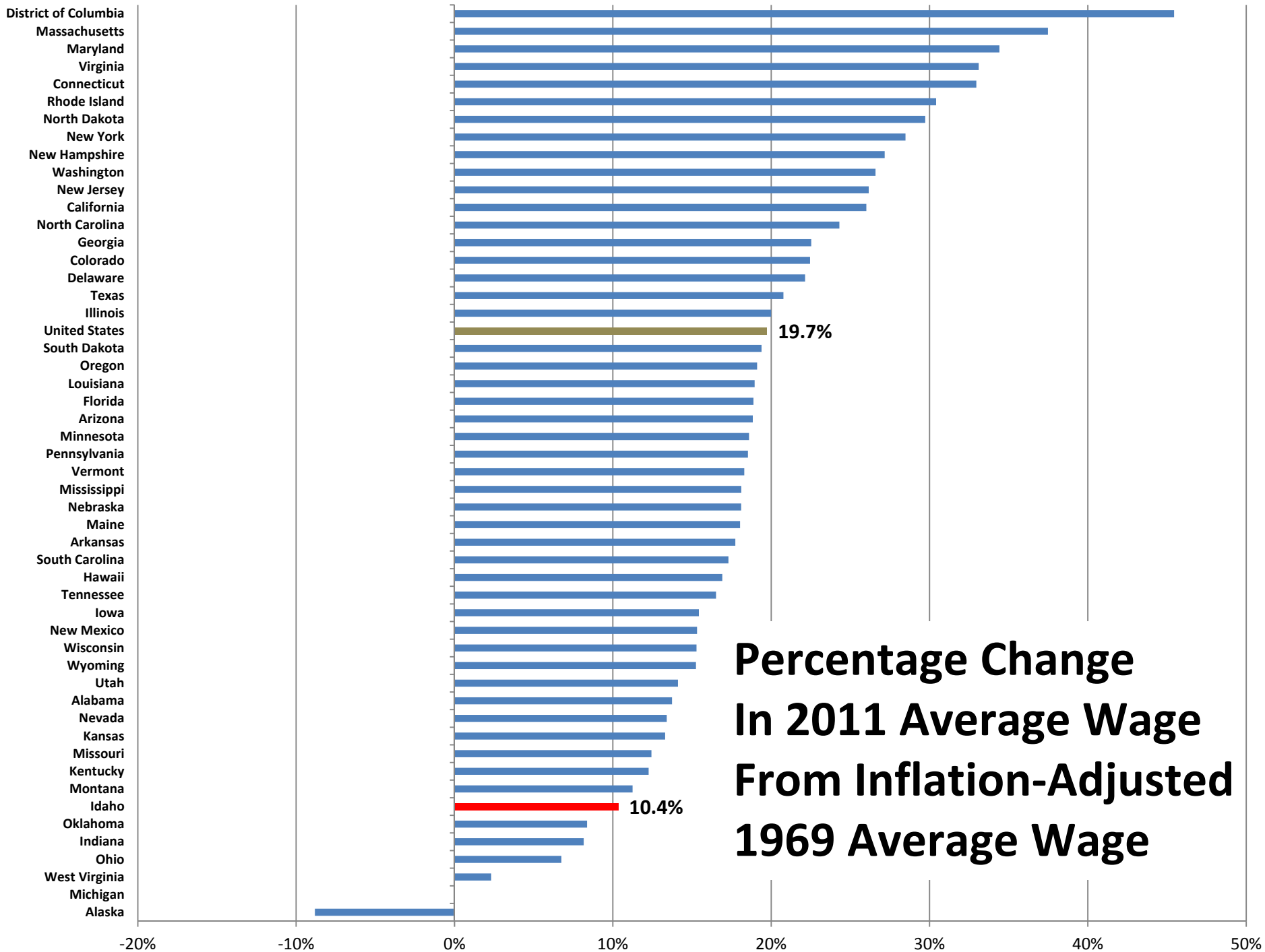

Idaho Per Capita Income As % Of U.S. Per Capita Income

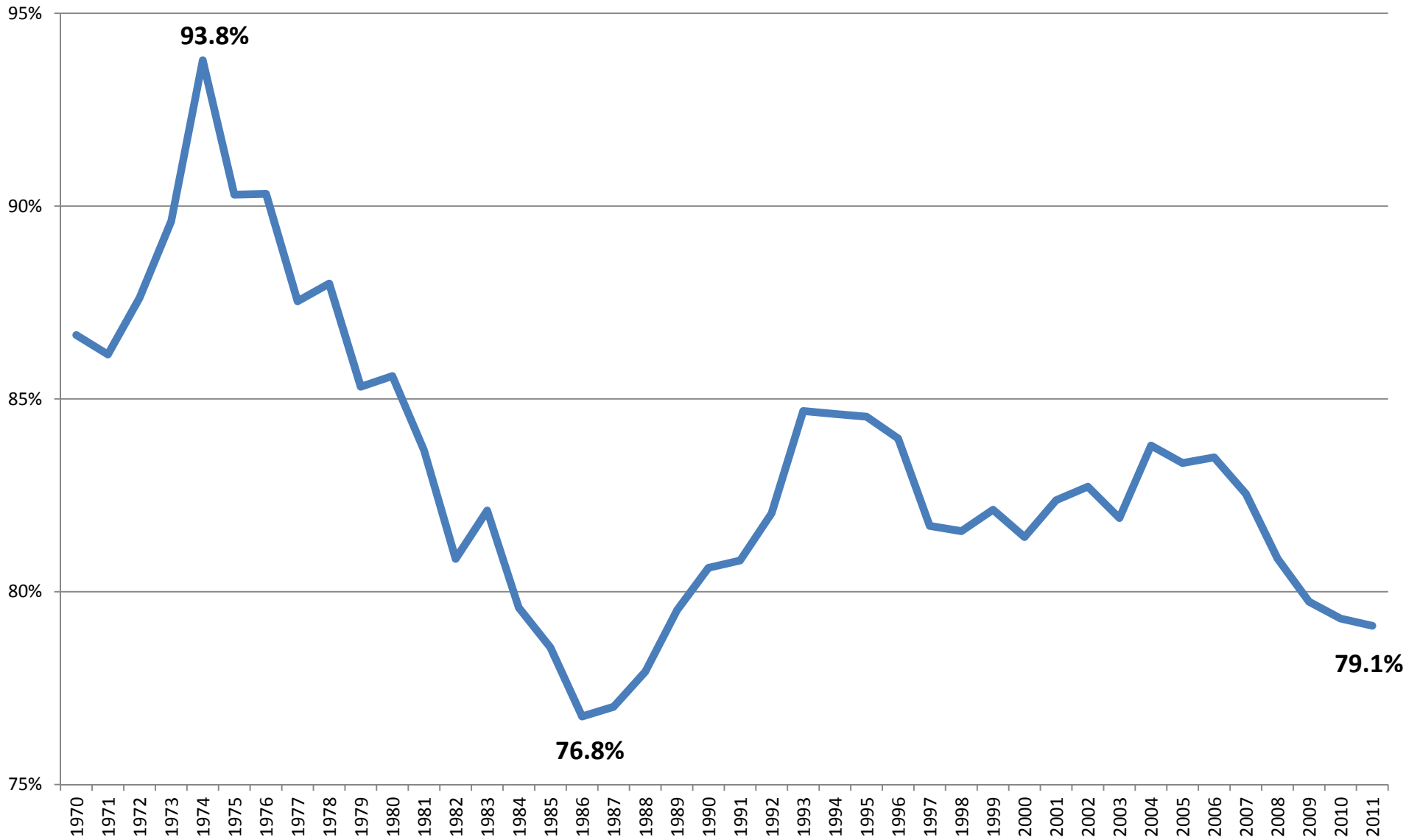

Rank of Idaho Per Capita Income Among All States 1970-2011

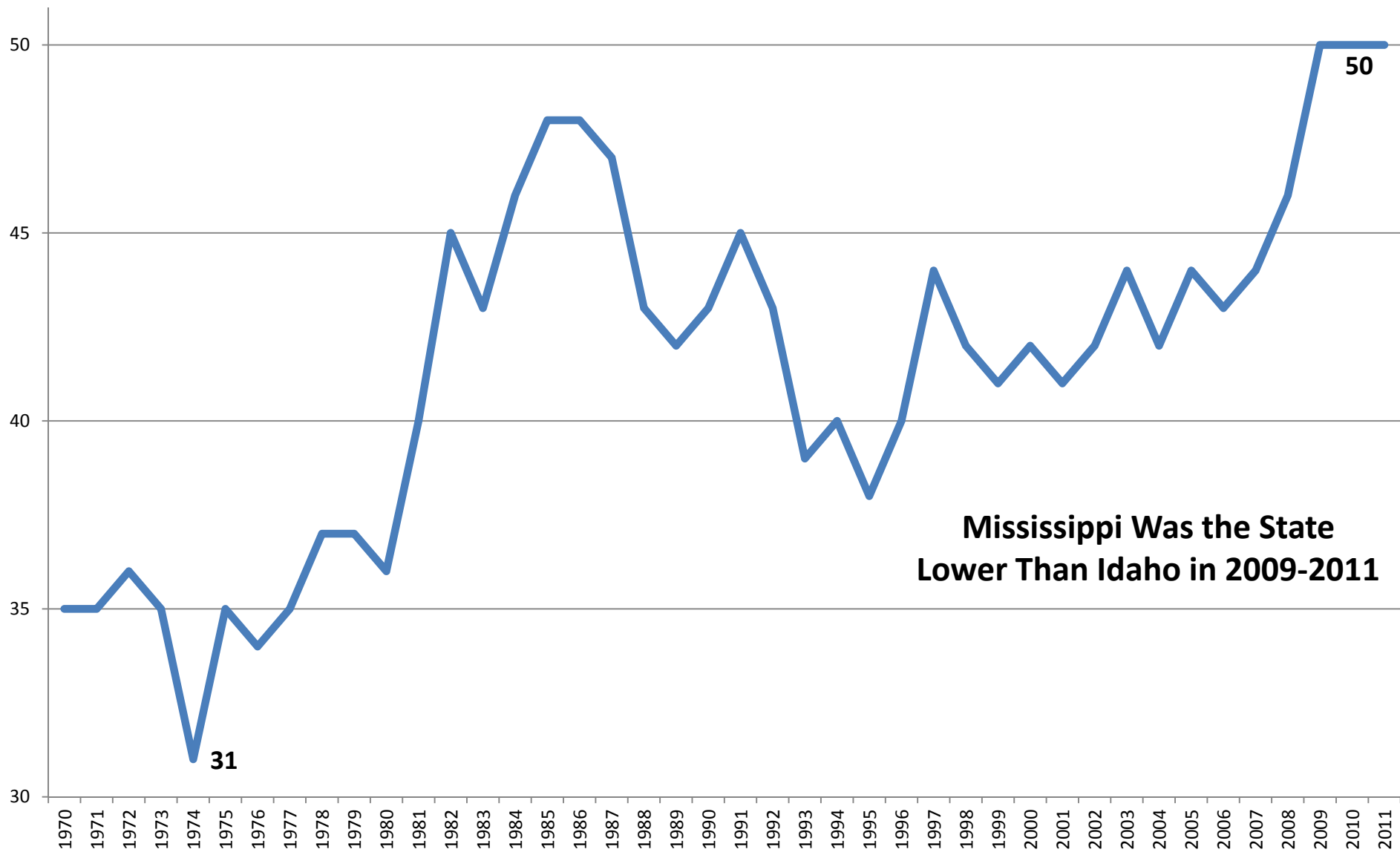

**Mississippi Was the State
Lower Than Idaho in 2009-2011**

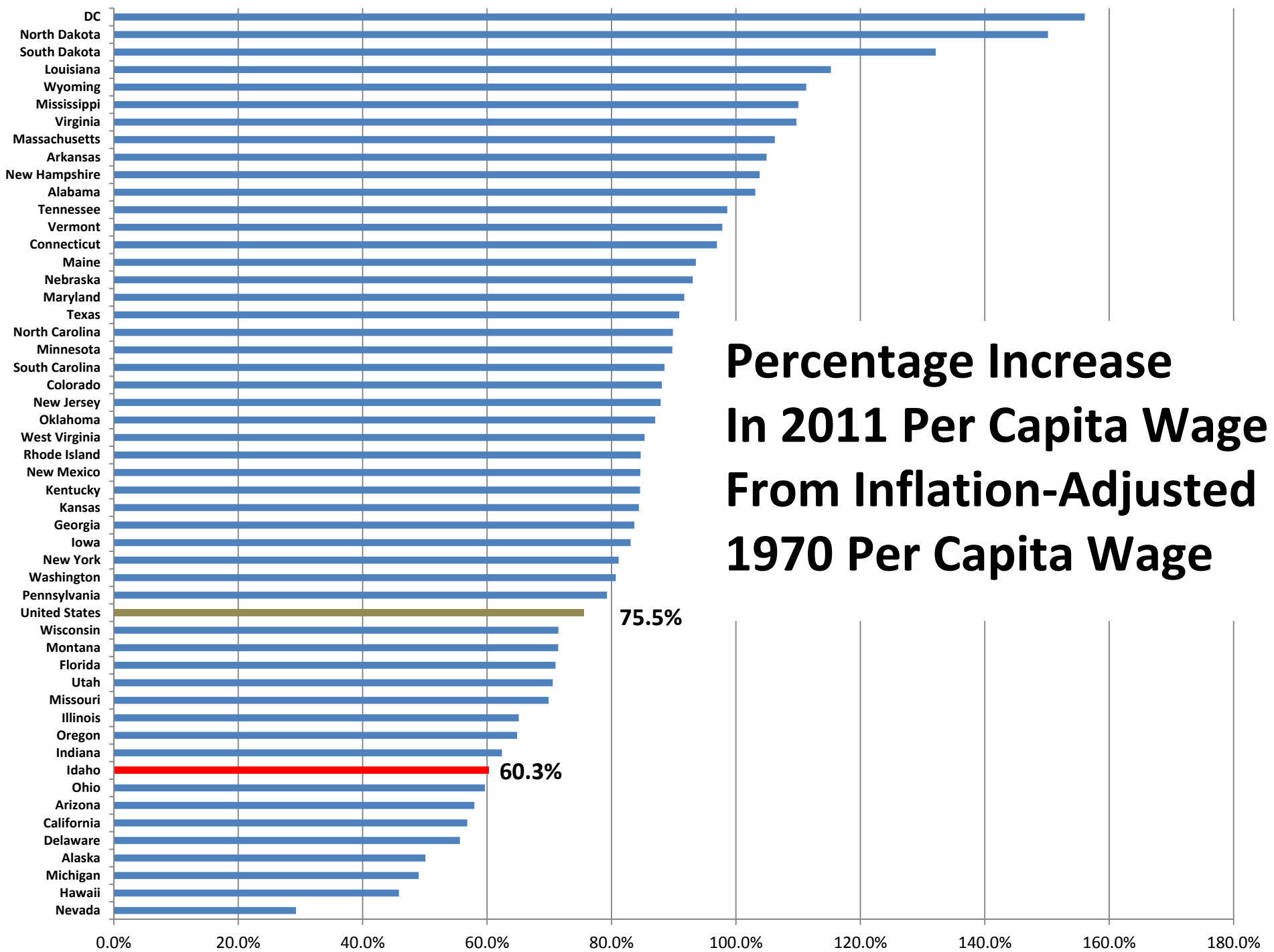

Percentage Increase In 2011 Per Capita Wage From Inflation-Adjusted 1970 Per Capita Wage