



### REGIONAL HIGHLIGHTS

**AMERICAN FALLS**  
 American Falls Reservoir/Marina, (208) 226-2653

**BEAR LAKE**  
 Bear Lake National Wildlife Refuge, (208) 847-1757  
 Bear Lake Recreational Area, (208) 945-2790

**FORT HALL**  
 Fort Hall Indian Reservation, (208) 237-9791  
 LAVA HOT SPRINGS, (208) 776-5221

**MASSACRE ROCKS STATE PARK**, (208) 548-2672

**MINNETONKA CAVE**, (208) 847-0375

**PEBBLE CREEK SKI AREA**, (208) 775-4451

**POCATELLO**  
 Bannock County Historical Museum, (208) 233-0434  
 Idaho Museum of Natural History, (208) 236-3366  
 Idaho State University, (208) 236-0211

This is a sampling of attractions in the region. For more information, please see page 43 for a complete list of area chambers of commerce. See page 56 for a complete and accurate Idaho Highway Map.





ENTERING  
**MONTPELIER**  
POP. 2,656

IDAHO  
GEM  
Community

ENGINE VEHICLES  
PROHIBITED  
IN  
MONTPELIER







# Bruce Wallentine Dairy Farmer





# Bruce Wallentine---Physical Therapist



# Jeff Cochran---Car Salesman





# Jeff Cochran---X-Ray Technologist/ CT Tech/Ultrasonographer

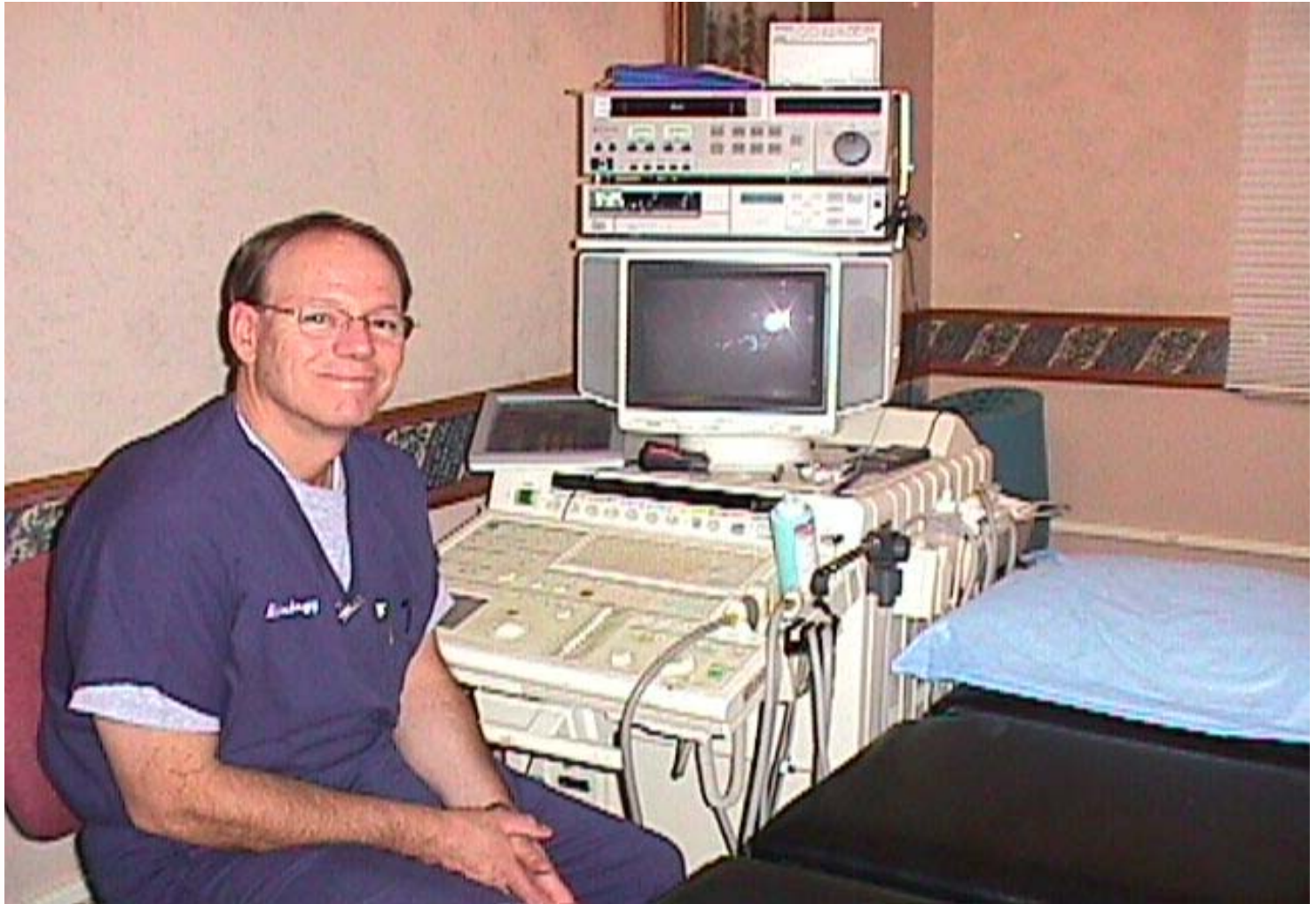

# Brett Parker---Range Technician





# Brett Parker---Lab Technician





# Martin T. Farmer---Insurance Sales





# Martin T. Farmer X-Ray Technologist CT Tech/Ultrasonographer

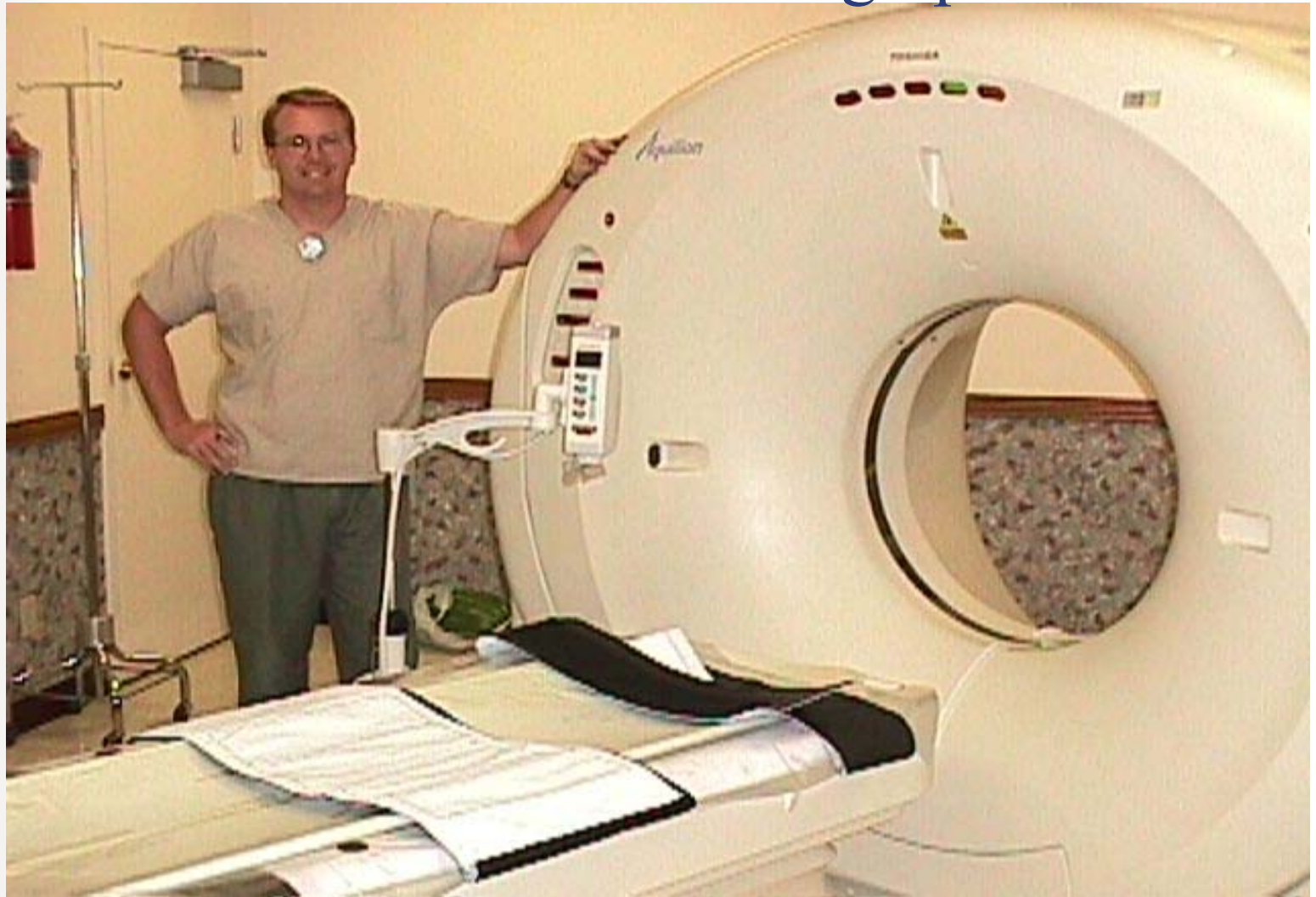



# CNA Class---Laree Baker RN





# Medical Careers Class

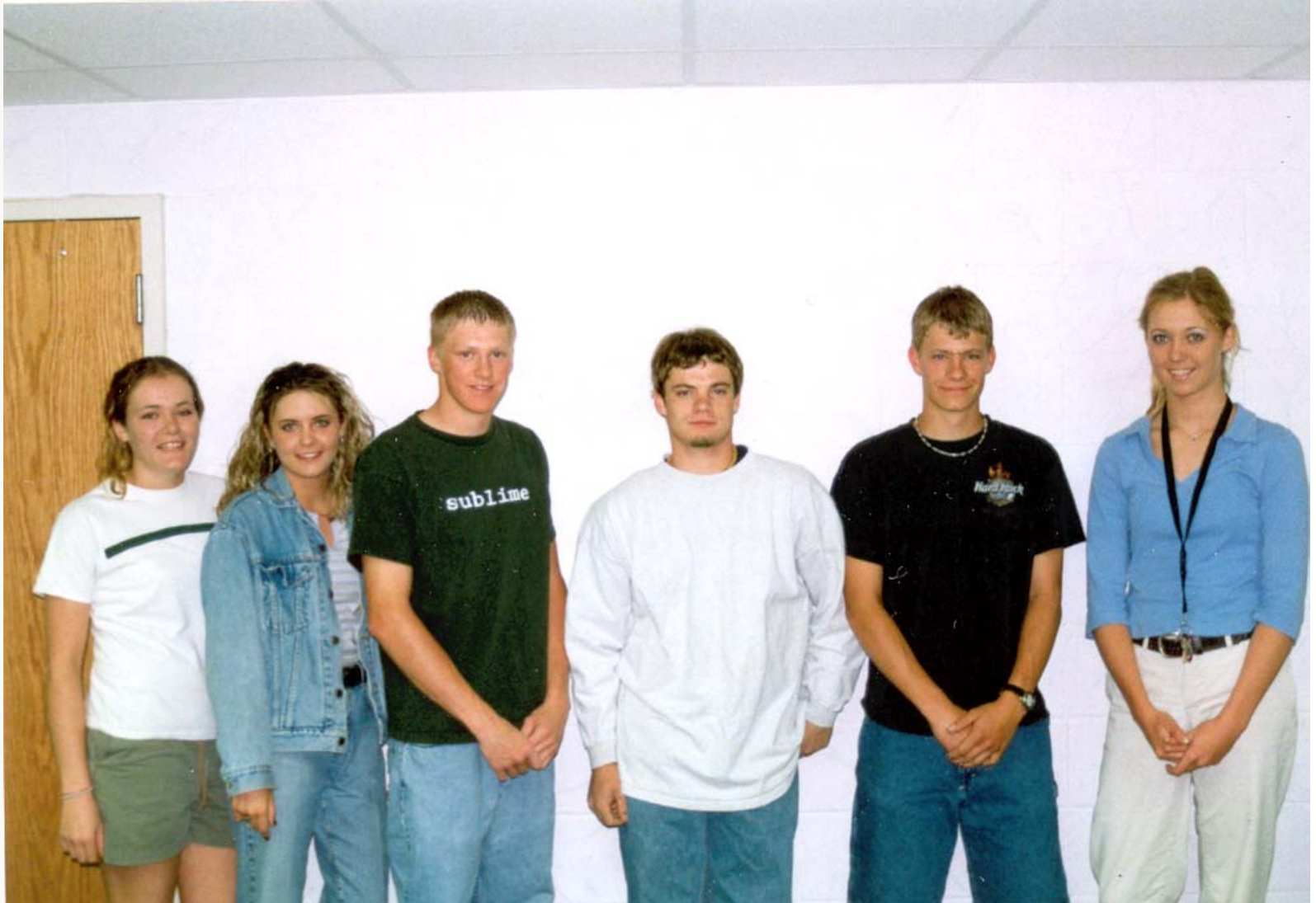

# Sheila Teuller & Anne Matthews

## LPN's & Rx Tech





# “Growing Our Own Nurses”



# Dr. Peter Crane







# “Growing Our Own Program”

1. Find a worthy candidate
2. Get them into an education program
3. Provide financial support as a means to strengthen retention

# Dr. Peter Crane





# “Growing Our Own Has Saved Our Bacon”

