

2014 Legislative Directory

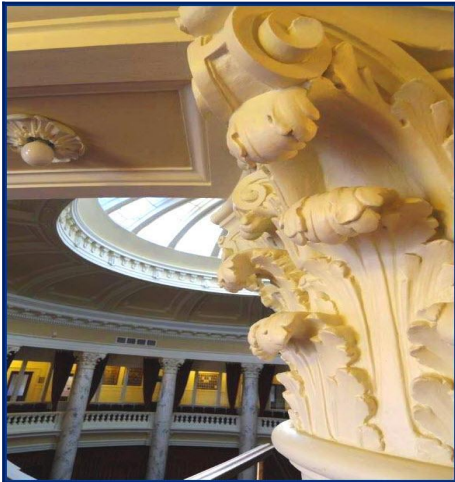

**2nd Regular Session
62nd Idaho Legislature**

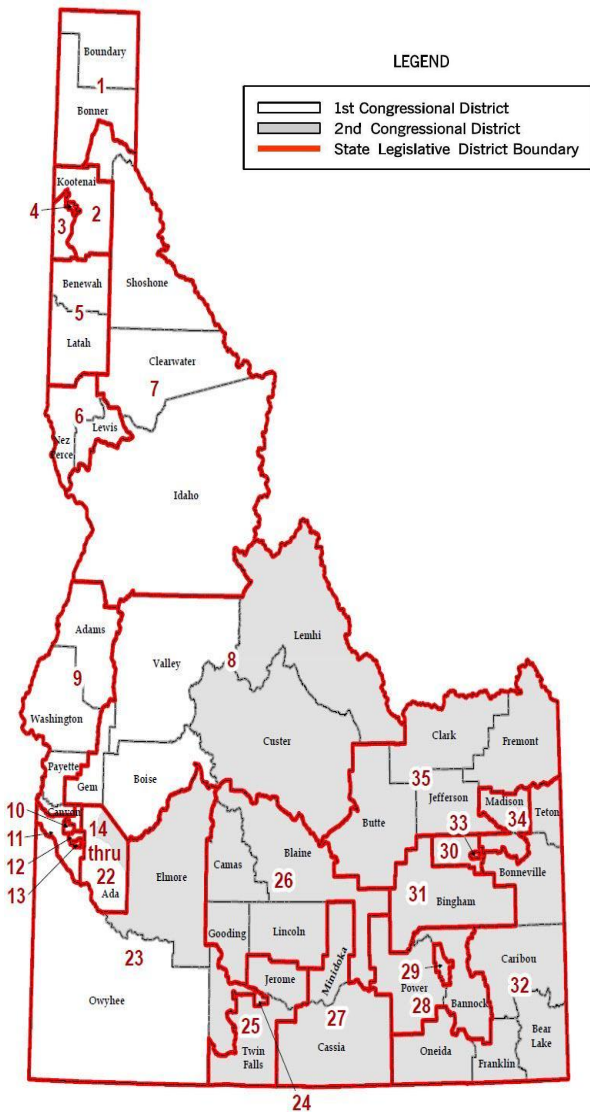

Cover photo by Jeff Youtz

CONTENTS

Senate Leadership and Administration	2
House Leadership and Administration	3
Legislative Staff Offices	4
Important Session Dates	6
Senators, Alphabetical	7
Representatives, Alphabetical	9
Legislators by District	13
Floor Maps	48
Senate Committees	56
House Committees	60
Legislative Attachés & Support Staff	67
State Government	73
Elected Officials	82
Capitol Correspondents	84
Orders of Business	86

How to Contact Legislators

Website	www.legislature.idaho.gov
Information Center	208-332-1000
Toll Free & TDD	800-626-0471
Fax	208 334-5397
E-mail	idlginfo@lso.idaho.gov
Regular Mail	P.O. Box 83720 Boise, ID 83720-0038 (House) 83720-0081 (Senate)
Street Address	State Capitol 700 W. Jefferson Boise, ID 83720

Legislature Live

In-Capitol Cable TV:

Senate, Ch. 67; House, Ch. 65; JFAC, Ch. 69

Idaho Public Television Statewide Digital Channels:

Senate, World - 4.4; House, Learn - 4.3

Internet:

Audio/video streaming on www.idahoptv.org/insession

Most current information available at:

www.legislature.idaho.gov

SENATE

Leadership

President Pro Tempore, Brent Hill (W331).....	332-1300
Chief of Staff to Pro Tem, Mary Sue Jones (W331).	332-1302
Majority Leader, Bart Davis (W330).....	332-1305
Asst. to Majority Ldr, Marian Smith (W330).....	332-1303
Assistant Majority Leader, Chuck Winder (W428).....	332-1308
Ast. to Ast. Maj. Ldr, Jennifer McClelland (W428)...	332-1307
Majority Caucus Chair, Russell Fulcher (W436).....	332-1304
Asst. to Maj. Caucus Chr, Linda Harrison (W436)...	332-1341
Minority Leader, Michelle Stennett (W304).....	332-1410
Minority Chief of Staff, Diane Kelly (W304).....	332-1351
Assistant Minority Leader, Elliot Werk (W406).....	332-1411
Min. Caucus Chr, Cherie Buckner-Webb (W405).....	332-1412

Presiding Officer

President of the Senate, Lt. Gov. Brad Little (E219)..	334-2200
--	----------

Administration

Secretary of the Senate, Jennifer Novak (W327).....	332-1309
Sec. to Sec. of the Senate, Jan Snell (W326).....	332-1310
Journal Clerk, Sarah Hendrick (W326A).....	332-1312
Assistant Clerk, Jamie Kaiser (W326A).....	332-1311
Sergeant at Arms, Sarah Jane McDonald (W307).....	332-1400
Asst. Sergeant at Arms, Jerry Csutoras (W306).....	332-1401
Chaplain, Keith Buhler.....	332-1302

HOUSE OF REPRESENTATIVES

Leadership

Speaker of the House, Scott Bedke (E303).....	332-1111
Assistant to the Speaker, MaryLou Molitor (E303)..	332-1111
Chief Fiscal Officer, Terri Franks-Smith (E406).....	332-1112
Majority Leader, Mike Moyle (E337).....	332-1120
Assistant Majority Leader, Brent Crane (E307).....	332-1120
Maj. Caucus Chr, John Vander Woude (E306).....	332-1120
Majority Ldr. Secretary, Kristen Weitz (E304).....	332-1120
Minority Leader, John Rusche (E329).....	332-1130
Minority Chief of Staff, Shelby Scott (E331).....	332-1132
Assistant Minority Leader, Grant Burgoyne (E423)....	332-1130
Minority Caucus Chair, Donna Pence (E424).....	332-1130

Administration

Chief Clerk, Bonnie Alexander (E311).....	332-1141
Assistant Chief Clerk, Chris Taylor (E310).....	332-1143
Journal Clerk, Carrie Maulin (E310).....	332-1142
Secretarial Supervisor, Susan Werlinger (EW45).....	332-1161
Sergeant at Arms, Claudia Howell (E332).....	332-1150
Assistant Sergeant at Arms, Stu Stewart (E332).....	332-1151
Chaplain, Tom Dougherty.....	332-1111

LEGISLATIVE STAFF OFFICES

Legislative Services Office

Capitol Building - W114

Jeff Youtz, Director (W125)..... 334-4825

Central Administration - W114.....334-4860

Sara Bingham, Admin. Assistant (W114)..... 334-2475

Terri Kondeff, Fiscal/HR Officer (W124)..... 334-4828

Michelle O'Brien, Sp. Proj. Coordinator (W123).. 334-4850

Budget and Policy Analysis - C305.....334-3531

Cathy Holland-Smith, Division Manager (C307).. 334-4731

Margaret Major, Sr. Admin. Assistant (C305)..... 334-4730

Paul Headlee, Deputy Div. Manager (C419)..... 334-4746

Richard Burns, Principal Analyst (C318)..... 334-4742

Keith Bybee, Principal Analyst (C421)..... 334-4739

Jared Hoskins, Analyst (W418)..... 334-4743

Ray Houston, Principal Analyst (C416)..... 334-4741

Robyn Lockett, Analyst (C415).....334-4745

Jared Tatro, Analyst (C420)..... 334-4740

Information Technology - W114.....334-4747

Glenn Harris, Division Manager (W120)..... 334-4835

Norma Clark, Deputy Div. Manager (W118)..... 334-4849

Soren Jacobsen, Sr. IT Specialist (W121)..... 334-4848

Help Desk (W120)..... 334-4747

Legislative Audits - E135.....334-4875

April Renfro, Division Manager (E135)..... 334-4826

Patrick Aggers, Managing Auditor (E135)..... 334-4865

Jim Combo, Managing Auditor (E135)..... 334-4840

Chris Farnsworth, Managing Auditor (E135)..... 334-4864

Lori Hendon, Managing Auditor (E135).....334-4868

LEGISLATIVE STAFF OFFICES

Research and Legislation - W133.....	334-4834
Mike Nugent, Division Manager (W142).....	334-4821
Charmi Arregui, Sr. Admin. Assistant (W133).....	334-4845
Eric Milstead, Deputy Div. Manager (W144).....	334-4858
Brooke Brouman, Legislative Analyst (W141).....	334-4859
Ryan Bush, Legislative Analyst (W140).....	334-4857
Katharine Gerrity, Legislative Analyst (W139).....	334-4867
Jackie Gunn, Editor (W132).....	334-4843
Toni Hobbs, Editor (W143).....	334-4820
Kristin Ford, Librarian (C113).....	334-4822
Brenda Barker, IT Specialist (W149).....	334-4854

Legislative Information Center - EG13.....	332-1000
LaVerne Wiczorek, Coordinator (EG13).....	332-1001

Copy Center - C104.....	334-4823
Brittany Ratliff, Information Clerk (C104).....	334-4823

Gift Shop - CG24.....	332-1013
Dewain Gaudet, Manager (Gift Shop).....	332-1013

Office of Performance Evaluations

954 W. Jefferson

Rakesh Mohan, Director.....	332-1470
Margaret Campbell, Admin. Coordinator.....	332-1478

IMPORTANT SESSION DATES

January 6	Legislature Convenes
January 17	Senate Personal Bill Deadline
January 24	House Personal Bill Deadline
February 3	Legislative Services Office Drafting Request Deadline for 36th Day
February 10	Committee Introduction Deadline (36th Day)
February 14	JFAC Target to Complete Budget Hearings
February 28	Committee Target to Report on Rules Review Transmittal Date for Constitutional Amendment/Joint Resolutions
March 3	Target Date for Transmittal of All Legislation
March 7	Target Date to Complete Budget Setting

SENATORS

28 Republicans / 7 Democrats

	District	Page
Bair, Steve (R), Blackfoot.....	31	43
332-1385 Rm: WW31		
Bayer, Clifford R. (R), Meridian.....	21	33
332-1331 Rm: WG45		
Bock, Les (D), Garden City.....	16	28
332-1409 Rm: WG02		
Brackett, Bert (R), Rogerson.....	23	35
332-1336 Rm: WW33		
Buckner-Webb, Cherie (D), Boise.....	19	31
332-1412 Rm: W405		
Cameron, Dean L. (R), Rupert.....	27	39
334-4733 Rm: C308		
Davis, Bart M. (R), Idaho Falls.....	33	45
332-1305 Rm: W330		
Fulcher, Russell M. (R), Meridian.....	22	34
332-1304 Rm: W436		
Goedde, John W. (R), Coeur d'Alene.....	4	16
332-1322 Rm: WW39		
Guthrie, Jim (R), McCammon.....	28	40
332-1348 Rm: WW27		
Hagedorn, Marv (R), Meridian.....	14	26
332-1334 Rm: WG54		
Heider, Lee (R), Twin Falls.....	24	36
332-1347 Rm: WW35		
Hill, Brent (R), Rexburg.....	34	46
332-1300 Rm: W331		
Johnson, Dan G. (R), Lewiston.....	6	18
332-1421 Rm: WW30		
Keough, Shawn (R), Sandpoint.....	1	13
332-1349 Rm: WW28		
Lacey, Roy (D), Pocatello.....	29	41
332-1406 Rm: WG12		
Lakey, Todd M. (R), Nampa.....	12	24
332-1328 Rm: WG04		
Lodge, Patti Anne (R), Huston.....	11	23
332-1320 Rm: WW48		

SENATORS

	District	Page
Martin, Fred S. (R), Boise.....	15	27
332-1407 Rm: WG06		
McKenzie, Curt (R), Nampa.....	13	25
332-1329 Rm: WW42		
Mortimer, Dean M. (R), Idaho Falls.....	30	42
332-1358 Rm: WG36		
Nonini, Bob (R), Coeur d'Alene.....	3	15
332-1338 Rm: WG34		
Nuxoll, Sheryl L. "Sherry" (R), Cottonwood.....	7	19
332-1355 Rm: WG33		
Patrick, Jim (R), Twin Falls.....	25	37
332-1318 Rm: WG44		
Pearce, Monty J. (R), New Plymouth.....	9	21
332-1325 Rm: WW37		
Rice, Jim (R), Caldwell.....	10	22
332-1423 Rm: WG35		
Schmidt, Dan J (D), Moscow.....	5	17
332-1405 Rm: WG11		
Siddoway, Jeff C. (R), Terreton.....	35	47
332-1342 Rm: WW50		
Stennett, Michelle (D), Ketchum.....	26	38
332-1410 Rm: W304		
Thayn, Steven P. (R), Emmett.....	8	20
332-1344 Rm: WG55		
Tippets, John H. (R), Montpelier.....	32	44
332-1429 Rm: WW46		
Vick, Steve (R), Dalton Gardens.....	2	14
332-1345 Rm: WG37		
Ward-Engelking, Janie (D), Boise.....	18	30
332-1425 Rm: WG03		
Werk, Elliot (D), Boise.....	17	29
332-1411 Rm: W406		
Winder, Chuck (R), Boise.....	20	32
332-1308 Rm: W428		

REPRESENTATIVES

57 Republicans / 13 Democrats

	District	Page
Agidius, Lucinda L. "Cindy" (R), Moscow.....	5	17
332-1175 Rm: EW29		
Anderson, Eric R. (R), Priest Lake.....	1	13
332-1190 Rm: EW12		
Anderson, Neil A. (R), Blackfoot.....	31	43
332-1086 Rm: EG60		
Anderst, Robert (R), Nampa.....	12	24
332-1178 Rm: EW29		
Andrus, Ken (R), Lava Hot Springs.....	28	40
332-1046 Rm: EW11		
Barbieri, Vito (R), Dalton Gardens.....	2	14
332-1177 Rm: EW29		
Barrett, Lenore Hardy (R), Custer.....	8	20
332-1180 Rm: EW06		
Bateman, Linden B. (R), Idaho Falls.....	33	45
332-1073 Rm: EG65		
Batt, Gayle L. (R), Wilder.....	11	23
332-1047 Rm: EW38		
Bedke, Scott (R), Oakley.....	27	39
332-1111 Rm: E303		
Bell, Maxine T. (R), Jerome.....	25	37
334-4734 Rm: C316		
Bolz, Darrell (R), Caldwell.....	10	22
332-1055 Rm: EG47		
Boyle, Judy (R), Midvale.....	9	21
332-1064 Rm: EW29		
Burgoyne, Grant (D), Boise	16	28
332-1130 Rm: E423		
Chew, Susan B. "Sue" (D), Boise.....	17	29
332-1049 Rm: EG58		
Clow, Lance (R), Twin Falls.....	24	36
332-1188 Rm: EW29		
Collins, Gary E. (R), Nampa.....	13	25
332-1063 Rm: EW54		
Crane, Brent J. (R), Nampa.....	13	25
332-1120 Rm: E307		

REPRESENTATIVES

	District	Page
Dayley, Thomas (R), Boise.....	21	33
332-1072 Rm: EW29		
DeMordaunt, Reed (R), Eagle.....	14	26
332-1057 Rm: EW49		
Denney, Lawrence (R), Midvale.....	9	21
332-1166 Rm: EW62		
Erpelding, Mat (D), Boise.....	19	31
332-1078 Rm: EG51		
Eskridge, George E. (R), Dover.....	1	13
332-1185 Rm: EG67		
Gannon, John (D), Boise.....	17	29
332-1082 Rm: EG57		
Gestrin, Terry (R), Donnelly.....	8	20
332-1124 Rm: EG42		
Gibbs, Marc (R), Grace.....	32	44
332-1042 Rm: EG24		
Hancey, Douglas A. (R), Rexburg.....	34	46
332-1053 Rm: EG66		
Harris, Steven (R), Meridian.....	21	33
332-1043 Rm: EW29		
Hartgen, Stephen (R), Twin Falls.....	24	36
332-1061 Rm: EW06		
Henderson, Frank N. (R), Post Falls.....	3	15
332-1060 Rm: EW58		
Hixon, Brandon A. (R), Caldwell.....	10	22
332-1052 Rm: EG56		
Holtzclaw, James (R), Meridian.....	20	32
332-1041 Rm: EG46		
Horman, Wendy (R), Idaho Falls.....	30	42
332-1071 Rm: EW38		
Kauffman, Clark (R), Filer.....	25	37
332-1182 Rm: EG40		
King, Phylis K. (D), Boise.....	18	30
332-1080 Rm: EG54		
Kloc, Hy (D), Boise.....	16	28
332-1075 Rm: EG50		

REPRESENTATIVES

	District	Page
Loertscher, Thomas F. (R), Iona.....	32	44
332-1183 Rm: EW46		
Luker, Lynn M. (R), Boise.....	15	27
332-1039 Rm: EG36		
Malek, Luke (R), Coeur d'Alene.....	4	16
332-1065 Rm: EG37		
McDonald, Patrick (R), Boise.....	15	27
332-1176 Rm: EW29		
McMillan, Shannon (R), Silverton.....	7	19
332-1033 Rm: EW38		
Meline, Carolyn (D), Pocatello.....	29	41
332-1079 Rm: EG64		
Mendive, Ron (R), Coeur d'Alene.....	3	15
332-1040 Rm: EW29		
Miller, Steven (R), Fairfield.....	26	38
332-1174 Rm: EG25		
Monks, Jason A. (R), Meridian.....	22	34
332-1036 Rm: EG52		
Morse, Ed (R), Hayden.....	2	14
332-1070 Rm: EG61		
Moyle, Mike (R), Star.....	14	26
332-1120 Rm: E337		
Nielsen, Pete (R), Mountain Home.....	23	35
332-1054 Rm: EG38		
Packer, Kelley (R), McCammon.....	28	40
332-1045 Rm: EW29		
Palmer, Joe (R), Meridian.....	20	32
332-1062 Rm: EW60		
Pence, Donna (D), Gooding.....	26	38
332-1130 Rm: E424		
Perry, Christy (R), Nampa.....	11	23
332-1044 Rm: EG41		
Raybould, Dell (R), Rexburg.....	34	46
332-1173 Rm: EW16		
Ringo, Shirley G. (D), Moscow.....	5	17
332-1035 Rm: EG62		

REPRESENTATIVES

	District	Page
Romrell, Paul (R), St. Anthony.....	35	47
332-1056 Rm: EG43		
Rubel, Ilana (D), Boise.....	18	30
332-1034 Rm: EG53		
Rusche, John (D), Lewiston.....	6	18
332-1130 Rm: E329		
Shepherd, Paul E. (R), Riggins.....	7	19
332-1067 Rm: EW38		
Sims, Kathleen (R), Coeur d'Alene.....	4	16
332-1048 Rm: EW29		
Smith, Elaine (D), Pocatello.....	29	41
332-1031 Rm: EG63		
Stevenson, Thyra (R), Lewiston.....	6	18
332-1184 Rm: EW29		
Thompson, Jeff (R), Idaho Falls.....	30	42
332-1081 Rm: EG02		
Trujillo, Janet (R), Idaho Falls.....	33	45
332-1189 Rm: EW38		
VanOrden, Julie (R), Pingree.....	31	43
332-1038 Rm: EW38		
Vander Woude, John (R), Nampa.....	22	34
332-1120 Rm: E306		
Wills, Richard "Rich" (R), Glenns Ferry.....	23	35
332-1181 Rm: EW56		
Wood, Fred (R), Burley.....	27	39
332-1074 Rm: EW14		
Wood, JoAn E. (R), Rigby.....	35	47
332-1179 Rm: EG32		
Woodings, Holli (D), Boise.....	19	31
332-1076 Rm: EG59		
Youngblood, Rick D. (R), Nampa.....	12	24
332-1059 Rm: EG45		

**DISTRICT 1
BONNER & BOUNDARY COUNTIES**



Shawn Keough (R) - Senate

9th Term

Address: P.O. Box 101, Sandpoint 83864

Phone: (h) 263-1839

E-mail: skeough@senate.idaho.gov

Public Relations

Husband - Mike

Committees: VICE CHAIR-Finance;
Transportation



Eric R. Anderson (R) - House Seat A

5th Term

Address: 33 Match Bay Rd.,
Priest Lake 83856-5049

E-mail: eanderson@house.idaho.gov

General Contracting/Real Estate

Wife - Nicky

Committees: CHAIR-Ways & Means;
Environment, Energy, & Technology;
Resources & Conservation; State Affairs



George E. Eskridge (R) - House Seat B

7th Term

Address: P.O. Box 112, Dover 83825

Phone: (h) 265-0123

E-mail: geskridge@house.idaho.gov

Retired

Wife - Jenise

Committees: VICE CHAIR-Environment,
Energy, & Technology; Appropriations;
Resources & Conservation

**DISTRICT 2
KOOTENAI COUNTY**



Steve Vick (R) - Senate

2nd Term

Address: 2140 E. Hanley Ave.,
Dalton Gardens 83815

Phone: (h) 819-4189

E-mail: sjvick@senate.idaho.gov

Business Owner

Wife - Cheryl Ann

Committees: VICE CHAIR-Judiciary &
Rules; Finance; Local Government &
Taxation



Vito Barbieri (R) - House Seat A

2nd Term

Address: 564 E. Prairie Ave.,
Dalton Gardens 83815

Phone: (h) 762-3737

E-mail: vbar@house.idaho.gov

Retired Attorney

Wife - Joy

Committees: Business; Local Government;
State Affairs



Ed Morse (R) - House Seat B

1st Term

Address: P.O. Box 3294, Hayden 83835

Phone: (b) 667-5583 (f) 664-1417

E-mail: emorse@house.idaho.gov

Real Estate Appraiser and Consultant

Wife - Terri

Committees: Business; Environment,
Energy, & Technology; Health & Welfare

**DISTRICT 3
KOOTENAI COUNTY**



Bob Nonini (R) - Senate

1st Term

(Served 4 terms, House 2005-2012)

Address: 5875 W. Harbor Dr.,
Coeur d'Alene 83814

Phone: (h) 765-1904

E-mail: bnonini@senate.idaho.gov

Financial Consulting

Wife - Cathyanne

Committees: Agricultural Affairs;
Education; Transportation



Ron Mendive (R) - House Seat A

1st Term

Address: 3732 S. Dusty Ln.,
Coeur d'Alene 83814

Phone: (h) 667-9330

E-mail: rmendive@house.idaho.gov

Self-employed, Construction and Land
Services (semi-retired)

Wife - Sherlene

Committees: Commerce & Human
Resources; Education; Environment,
Energy, & Technology



Frank N. Henderson (R) - House Seat B

5th Term

Address: 362 S. Ponderosa Loop,
Post Falls 83854

Phone: (h) 773-2269

E-mail: fhenderson@house.idaho.gov

Newspaper Publisher/Marketing Executive
(Retired)

Wife - Betty Ann

Committees: CHAIR-Business; Health &
Welfare; Transportation & Defense

**DISTRICT 4
KOOTENAI COUNTY**



John W. Goedde (R) - Senate

7th Term

Address: 1010 E. Mullan, Unit 203,
Coeur d'Alene 83814

Phone: (b) 664-9223 (f) 906-8083

E-mail: jgoedde@senate.idaho.gov
Property/Casualty Insurance Sales
Wife - Terri

Committees: CHAIR-Education;
Commerce & Human Resources



Luke Malek (R) - House Seat A

1st Term

Address: 721 N. 8th St.,
Coeur d'Alene 83814

Phone: (h) 661-3881

E-mail: lmalek@house.idaho.gov

Lawyer and Business Consultant

Committees: Health & Welfare; Judiciary,
Rules, & Administration; Local Government



Kathleen Sims (R) - House Seat B

2nd Term

(Served 1 term, Senate 2001-2002)

Address: P.O. Box 399,
Coeur d'Alene 83816

Phone: (h) 640-1154 (b) 765-5005

E-mail: ksims@house.idaho.gov

Auto & Motorcycle Dealer

Committees: VICE CHAIR-Local
Government; Judiciary, Rules, &
Administration; State Affairs

**DISTRICT 5
BENEWAH & LATAH COUNTIES**



Dan J Schmidt (D) - Senate

2nd Term

Address: 267 Circle Drive, Moscow 83843

Phone: (h) 882-6328

E-mail: dschmidt@senate.idaho.gov

Physician

Wife - Martha

Committees: Commerce & Human Resources; Finance; Health & Welfare



Lucinda L. "Cindy" Agidius (R) - House Seat A

1st Term

Address: 1155 Crumarine Loop Rd., Moscow 83843

Phone: (h) 301-0246

E-mail: cagidius@house.idaho.gov

Realtor

Husband - Paul

Committees: Agricultural Affairs; Business; Revenue & Taxation



Shirley G. Ringo (D) - House Seat B

6th Term

(Served 1 term, House 1999-2000)

Address: 1021 Herrington Rd., Moscow 83843

Phone: (h) 883-1005 (b) 301-2272

E-mail: sringo@house.idaho.gov

Retired Teacher

Husband - John A.

Committees: Appropriations; Judiciary, Rules, & Administration; Transportation & Defense

DISTRICT 6
LEWIS & NEZ PERCE COUNTIES



Dan G. Johnson (R) - Senate

2nd Term

Address: P.O. Box 2117, Lewiston 83501

Phone: (h) 816-1164

E-mail: djohnson@senate.idaho.gov

Solid Waste Manager, City of Lewiston

Wife - Jean

Committees: VICE CHAIR-Transportation;
Finance; Local Government & Taxation



Thyra Stevenson (R) - House Seat A

1st Term

Address: 308 N. Prospect Blvd.,
Lewiston 83501

Phone: (h) 746-3329

E-mail: tstevenson@house.idaho.gov

Pilot and Teacher

Husband - Walt

Committees: Agricultural Affairs;
Appropriations; Business



John Rusche (D) - House Seat B

5th Term

Minority Leader

Address: 1405 27th Ave., Lewiston 83501

Phone: (h) 743-1339 (f) (866) 821-0184

E-mail: jrusche@house.idaho.gov

Physician (retired)

Wife - Kay

Committees: Business; Environment,
Energy, & Technology; Health & Welfare;
Ways & Means

**DISTRICT 7
BONNER, CLEARWATER, IDAHO & SHOSHONE
COUNTIES**



Sheryl L. "Sherry" Nuxoll (R) - Senate
2nd Term

Address: P.O. Box 187, Cottonwood
83522

Phone: (h) 962-7718

E-mail: snuxoll@senate.idaho.gov
Housewife, Mother, Co-manager of
farm/ranch

Husband - Felix

Committees: VICE CHAIR-Health &
Welfare; Finance; Judiciary & Rules



Shannon McMillan (R) - House Seat A
2nd Term

Address: P.O. Box 26, Silverton 83867

Phone: (b) 752-1800 (f) 752-1900

E-mail: smcmillan@house.idaho.gov

Husband - Kenneth (deceased)

Committees: Agricultural Affairs; Judiciary,
Rules, & Administration; State Affairs



Paul E. Shepherd (R) - House Seat B
5th Term

Address: P.O. Box 277, Riggins 83549

Phone: (h) 628-3695 (b) 628-3695

(f) 628-3695

E-mail: pshepherd@house.idaho.gov

Partner/Manager, Shepherd Sawmill & Log
Homes Inc.

Wife - Dawn

Committees: VICE CHAIR-Transportation
& Defense; Education; Resources &
Conservation

DISTRICT 8

BOISE, CUSTER, GEM, LEMHI & VALLEY COUNTIES



Steven P. Thayn (R) - Senate

1st Term

(Served 3 terms, House 2007-2012)

Address: 5655 Hillview Rd.,
Emmett 83617

Phone: (h) 365-6614 (b) 365-8656

E-mail: sthayn@senate.idaho.gov

Teacher, Farmer

Wife - Sherry

Committees: Education; Finance



Terry Gestrin (R) - House Seat A

1st Term

Address: P.O. Box 399, Donnelly 83615

Phone: (h) 325-8844 (b) 325-8604
(f) 325-8955

E-mail: tgestrin@house.idaho.gov

Self-employed

Wife - Sheri

Committees: Education; Resources &
Conservation; Transportation & Defense



Lenore Hardy Barrett (R) - House Seat B

11th Term

Address: P.O. Box 347, Challis 83226

Phone: (h) 879-2797

E-mail: lbarrett@house.idaho.gov

Mining/Investments

Husband - Robert (deceased)

Committees: CHAIR-Local Government;
Resources & Conservation; Revenue &
Taxation

DISTRICT 9

ADAMS, CANYON, PAYETTE & WASHINGTON COUNTIES



Monty J. Pearce (R) - Senate

6th Term

(Served 2 terms, House 1999-2002)

Address: 2001 County Line Rd.,
New Plymouth 83655

Phone: (h) 278-5408

E-mail: mpearce@senate.idaho.gov
Rancher

Wife - Merry

Committees: CHAIR-Resources &
Environment; Education



Lawrence Denney (R) - House Seat A

9th Term

(Served 1 term, House 1991-1992)

Address: P.O. Box 114, Midvale 83645

Phone: (h) 355-2374

E-mail: ldenney@house.idaho.gov
Farmer

Wife - Donna

Committees: CHAIR-Resources &
Conservation; Revenue & Taxation;
Transportation & Defense



Judy Boyle (R) - House Seat B

3rd Term

Address: 2301 Valley Rd., Midvale 83645

Phone: (h) 355-3225 (b) 355-3225
(f) 355-3225

E-mail: jboyle@house.idaho.gov
Rancher/Freelance Writer

Committees: VICE CHAIR-Agricultural
Affairs; Education; Resources &
Conservation

**DISTRICT 10
CANYON COUNTY**



Jim Rice (R) - Senate

1st Term

Address: 2319 Polk Street, Caldwell 83605

Phone: (h) 891-4178

E-mail: jrice@senate.idaho.gov

Attorney

Wife - Tish

Committees: VICE CHAIR-Local Government & Taxation; Agricultural Affairs; Transportation



Brandon A. Hixon (R) - House Seat A

1st Term

Address: 910 N. Plateau Ave.,
Caldwell 83605

Phone: (h) 440-1074

E-mail: bhixon@house.idaho.gov

Independent Insurance Agent

Wife - Danielle

Committees: Business; Health & Welfare;
Transportation & Defense



Darrell Bolz (R) - House Seat B

7th Term

Address: 3412 College Ave.,
Caldwell 83605-6136

Phone: (h) 454-1334

E-mail: dbolz@house.idaho.gov

U of I Extension Professor Emeritus

Wife - Carol

Committees: VICE CHAIR-Appropriations;
Agricultural Affairs; Judiciary, Rules, &
Administration

**DISTRICT 11
CANYON COUNTY**



Patti Anne Lodge (R) - Senate

7th Term

Address: P.O. Box 96, Huston 83630

Phone: (h) 459-7158

E-mail: palodge@senate.idaho.gov

Agri-Business Owner/ Retired Educator

Husband - Edward J.

Committees: CHAIR-Judiciary & Rules;
Health & Welfare; State Affairs



Gayle L. Batt (R) - House Seat A

1st Term

Address: 25253 Graphic Lane,
Wilder 83676

Phone: (h) 337-5600

E-mail: gbatt@house.idaho.gov

Housewife

Husband - Roger

Committees: VICE CHAIR-State Affairs;
Agricultural Affairs; Business



Christy Perry (R) - House Seat B

2nd Term

Address: 8791 Elkhorn Lane,
Nampa 83686

Phone: (h) 880-9720

E-mail: cperry@house.idaho.gov

Businesswoman

Husband - Matt

Committees: VICE CHAIR-Health &
Welfare; Judiciary, Rules, & Administration;
Local Government

**DISTRICT 12
CANYON COUNTY**



Todd M. Lakey (R) - Senate

1st Term

Address: 34 S. Bingham St., Nampa
83651

Phone: (h) 465-5897 (b) 908-4415

E-mail: tlakey@senate.idaho.gov

Attorney

Wife - Jan

Committees: Commerce & Human
Resources; Health & Welfare; Judiciary &
Rules



Robert Anderst (R) - House Seat A

1st Term

Address: 7401 E. Grey Lag Dr.,
Nampa 83687

Phone: (h) 440-6565

E-mail: randerst@house.idaho.gov

Commercial Real Estate Broker

Wife - LaDawn

Committees: Commerce & Human
Resources; Environment, Energy, &
Technology; Revenue & Taxation



Rick D. Youngblood (R) - House Seat B

1st Term

Address: 12612 Smith Ave., Nampa 83651

Phone: (h) 412-5107 (b) 412-5107

E-mail: ryoungblood@house.idaho.gov

Banker (community)

Wife - Arlene

Committees: Appropriations; Business;
Transportation & Defense

**DISTRICT 13
CANYON COUNTY**



Curt McKenzie (R) - Senate

6th Term

Address: 412 W. Franklin St., Boise 83702

Phone: (b) 344-4379

E-mail: cmckenzie@senate.idaho.gov

Attorney

Committees: CHAIR-State Affairs; Local Government & Taxation



Brent J. Crane (R) - House Seat A

4th Term

Assistant Majority Leader

Address: P.O. Box 86, Nampa 83653

Phone: (b) 466-0613 (f) 461-4815

E-mail: bcrane@house.idaho.gov

Vice President, Crane Alarm Service

Wife - Rochenda

Committees: Business; State Affairs; Ways & Means



Gary E. Collins (R) - House Seat B

7th Term

Address: 2019 E. Massachusetts,
Nampa 83686

Phone: (h) 466-5460

E-mail: gcollins@house.idaho.gov

Insurance Broker

Wife - Ann

Committees: CHAIR-Revenue & Taxation;
Business

**DISTRICT 14
ADA COUNTY**



Marv Hagedorn (R) - Senate

1st Term

(Served 3 terms, House 2006-2012)

Address: 5285 W. Ridgeside St.,
Meridian 83646

Phone: (h) 867-5643

E-mail: mhagedorn@senate.idaho.gov

Retired Naval Officer, Business
Professional

Wife - Patty

Committees: Health & Welfare; Judiciary &
Rules; Transportation



Mike Moyle (R) - House Seat A

8th Term

Majority Leader

Address: 480 N. Plummer Rd., Star 83669

E-mail: mmoyle@house.idaho.gov

Agribusiness

Wife - Sue Ann

Committees: Resources & Conservation;
Revenue & Taxation; Ways & Means



Reed DeMordaunt (R) - House Seat B

2nd Term

Address: 1017 S. Arbor Island Way,
Eagle 83616

Phone: (h) 938-4845 (b) (888) 340-9866

E-mail: reedd@house.idaho.gov

Businessman/Entrepreneur

Wife - Gayann

Committees: CHAIR-Education;
Environment, Energy, & Technology

**DISTRICT 15
ADA COUNTY**



Fred S. Martin (R) - Senate

1st Term

Address: 3672 Tumbleweed Pl.,
Boise 83713

Phone: (h) 447-9000

E-mail: fmartin@senate.idaho.gov

Retired; Teacher, Businessman and CEO
Wife - Darla

Committees: Commerce & Human
Resources; Health & Welfare



Lynn M. Luker (R) - House Seat A

4th Term

Address: 514 S. El Blanco Dr.,
Boise 83709

Phone: (h) 375-8254 (b) 343-0022

E-mail: lluker@house.idaho.gov

Attorney
Wife - Helen

Committees: VICE CHAIR-Judiciary,
Rules, & Administration; Local Government;
State Affairs



Patrick McDonald (R) - House Seat B

1st Term

Address: 13359 West Annabrook Dr.,
Boise 83713

Phone: (h) 938-1329

E-mail: pmcdonald@house.idaho.gov

Retired U.S. Marshal
Wife - Sarah Jane

Committees: Education; Judiciary, Rules,
& Administration; Transportation & Defense

**DISTRICT 16
ADA COUNTY**



Les Bock (D) - Senate

3rd Term

(Served 1 term, House 2006-2008)

Address: 5960 Willowdale Lane,
Garden City 83714

Phone: (h) 319-6874

E-mail: lbock@senate.idaho.gov
Artisan Furniture Construction/Artist
Wife - Dunnia Aplicano

Committees: Health & Welfare; Judiciary &
Rules; Transportation



Grant Burgoyne (D) - House Seat A

3rd Term

Assistant Minority Leader

Address: 2203 Mountain View Dr.,
Boise 83706

Phone: (h) 377-5729 (b) 345-2654
(f) 345-3319

E-mail: gburgoyne@house.idaho.gov
Attorney
Wife - Christy

Committees: Judiciary, Rules, &
Administration; Revenue & Taxation; Ways
& Means



Hy Kloc (D) - House Seat B

1st Term

Address: 3932 Oak Park Pl., Boise 83703

Phone: (h) 343-8465

E-mail: hkloc@house.idaho.gov
Retired, Boise State Public Radio
Wife - Joan L. Wallace

Committees: Education; Local
Government

**DISTRICT 17
ADA COUNTY**



Elliot Werk (D) - Senate

6th Term

Assistant Minority Leader

Address: 6810 Randolph Dr., Boise 83709

E-mail: ewerk@senate.idaho.gov

Wife - Nancy Greenwald

Committees: Judiciary & Rules; Local Government & Taxation; State Affairs



John Gannon (D) - House Seat A

1st Term

(Served 1 term, House 1990-1992)

Address: 2104 S. Pond Street, Boise 83705

Phone: (h) 343-1608 (b) 433-0629

E-mail: jgannon@house.idaho.gov

Attorney

Fiancée - Bev

Committees: Business; State Affairs; Transportation & Defense



Susan B. "Sue" Chew (D) - House Seat B

4th Term

Address: 1304 Lincoln Ave., Boise 83706

Phone: (h) 344-0098

E-mail: schew@house.idaho.gov

Adjunct Professor/Licensed Pharmacist

Committees: Health & Welfare; Local Government

**DISTRICT 18
ADA COUNTY**



Janie Ward-Engelking (D) - Senate

1st Term

(Served 1 term, House 2012-2013)

Address: 3578 S. Crosspoint Ave.,
Boise 83706

Phone: (h) 385-9564

E-mail: jwardengelking@senate.idaho.gov

Retired teacher

Husband - Kay

Committees: Agricultural Affairs;
Commerce & Human Resources; Education



Ilana Rubel (D) - House Seat A

1st Term

Address: 2750 Migratory Dr., Boise 83706

Phone: (h) 866-4776

E-mail: irubel@house.idaho.gov

Attorney

Husband - John Paschke

Committees: Education; Resources &
Conservation



Phylis K. King (D) - House Seat B

4th Term

Address: 2107 Palouse, Boise 83705

Phone: (h) 344-0202 (b) 344-0202

E-mail: pking@house.idaho.gov

Commercial Photographer

Committees: Appropriations; Commerce &
Human Resources; Transportation &
Defense

**DISTRICT 19
ADA COUNTY**



Cherie Buckner-Webb (D) - Senate

1st Term

(Served 1 term, House 2010-2012)

Minority Caucus Chair

Address: 2304 W. Bella St., Boise 83702

Phone: (h) 343-2650 (b) 861-5482

E-mail: cbucknerwebb@senate.idaho.gov

Owner/Principal, Sojourner Coaching

Husband - Henry Webb

Committees: Agricultural Affairs;
Education; Transportation



Mat Erpelding (D) - House Seat A

1st Term

Address: 2519 W. Idaho St., Boise 83702

Phone: (h) 856-0291

E-mail: merpelding@house.idaho.gov

Owner, Leadership Development

Firm/Outfitter and Guide

Committees: Agricultural Affairs;
Resources & Conservation; Revenue &
Taxation



Holli Woodings (D) - House Seat B

1st Term

Address: 1302 Rose Park Circle,
Boise 83702

Phone: (h) 724-0939

E-mail: hwoodings@house.idaho.gov

Renewable Energy Consultant

Husband - Ryan

Committees: Commerce & Human
Resources; Environment, Energy, &
Technology; State Affairs

**DISTRICT 20
ADA COUNTY**



Chuck Winder (R) - Senate

3rd Term

Assistant Majority Leader

Address: 5528 N. Ebbetts Ave.,
Boise 83713

Phone: (h) 853-9090

E-mail: cwinder@senate.idaho.gov
Businessman

Wife - Dianne

Committees: State Affairs; Transportation



Joe Palmer (R) - House Seat A

3rd Term

Address: 1524 N. Meridian Rd.,
Meridian 83642

Phone: (b) 887-9488

E-mail: jpalmer@house.idaho.gov
Self-Employed

Wife - Leslie

Committees: CHAIR-Transportation &
Defense; Business; State Affairs



James Holtzclaw (R) - House Seat B

1st Term

Address: 3720 N. Heritage View Ave.,
Meridian 83646

Phone: (h) 284-9542

E-mail: jholtzclaw@house.idaho.gov
Real Estate Broker

Wife - Michelle

Committees: Commerce & Human
Resources; Local Government; State
Affairs

**DISTRICT 21
ADA COUNTY**



Clifford R. Bayer (R) - Senate

1st Term

(Served 5 terms, House 2002-2012)

Address: 592 E. St. Kitts Dr.,
Meridian 83642

Phone: (h) 362-5058 (f) 362-5058

E-mail: cbayer@senate.idaho.gov

Medical Research Scientist

Wife - Nicole

Committees: Finance; Local Government
& Taxation



Steven Harris (R) - House Seat A

1st Term

Address: 851 E. Martinique Dr.,
Meridian 83642

Phone: (h) 861-8638

E-mail: sharris@house.idaho.gov

Business Owner

Wife - Wendy

Committees: Commerce & Human
Resources; Education; Local Government



Thomas Dayley (R) - House Seat B

1st Term

Address: 4892 S. Willandra Way,
Boise 83709

Phone: (h) 562-0276

E-mail: tdayley@house.idaho.gov

Retired

Wife - Catherine

Committees: Agricultural Affairs; Judiciary,
Rules, & Administration; Revenue &
Taxation

**DISTRICT 22
ADA COUNTY**



Russell M. Fulcher (R) - Senate

5th Term

Majority Caucus Chair

Address: P.O. Box 1166,
Meridian 83680-1166

Phone: (b) 332-1340 (f) 332-1422

E-mail: rfulcher@senate.idaho.gov
Commercial Real Estate

Wife - Kara

Committees: Education; State Affairs



John Vander Woude (R) - House Seat A

2nd Term

(Served 1 term, House 2006-2008)

Majority Caucus Chair

Address: 5311 Ridgewood Rd.,
Nampa 83687

Phone: (h) 888-4210 (b) 888-3003
(f) 888-9268

E-mail: jvanderwoude@house.idaho.gov
Retail Store Operator

Wife - Judy

Committees: Environment, Energy, &
Technology; Health & Welfare; Resources
& Conservation; Ways & Means



Jason A. Monks (R) - House Seat B

1st Term

Address: 1002 W. Washington Dr.,
Meridian 83642

Phone: (h) 871-7127

E-mail: jmonks@house.idaho.gov
Small Business Owner

Wife - Shelley

Committees: Business; Environment,
Energy, & Technology; State Affairs

DISTRICT 23

ELMORE, OWYHEE & TWIN FALLS COUNTIES



Bert Brackett (R) - Senate

3rd Term

(Served 1 term, House 2006-2008)

Address: 48331 Three Creek Highway,
Rogerson 83302

Phone: (h) 857-2217

E-mail: bbrackett@senate.idaho.gov

Rancher

Wife - Paula

Committees: CHAIR-Transportation;
Agricultural Affairs; Resources &
Environment

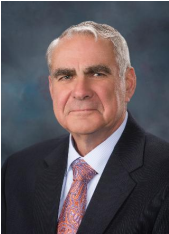

Richard "Rich" Wills (R) - House Seat A

6th Term

Address: P.O. Box 602,
Glenns Ferry 83623

Phone: (h) 366-7408 (b) 484-0403
(f) 366-2457

E-mail: rwills@house.idaho.gov

Business Owner, Opera Theatre/
Communications Consulting Business

Wife - Connie

Committees: CHAIR-Judiciary, Rules, &
Administration; Education; Transportation &
Defense



Pete Nielsen (R) - House Seat B

6th Term

Address: 4303 S.W. Easy St.,
Mountain Home 83647

Phone: (h) 832-4382 (b) 832-4382
(f) 832-4382

E-mail: pnielsen@house.idaho.gov

Life & Health Insurance Agent

Wife - Connie

Committees: VICE CHAIR-Education;
Environment, Energy, & Technology;
Judiciary, Rules, & Administration

**DISTRICT 24
TWIN FALLS COUNTY**



Lee Heider (R) - Senate

3rd Term

Address: 1631 Richmond Dr.,
Twin Falls 83301

Phone: (h) 734-8864 (b) 731-1631

E-mail: lheid@senate.idaho.gov

Retired, Contractor/Broker

Wife - Jan

Committees: CHAIR-Health & Welfare;
Resources & Environment



Lance Clow (R) - House Seat A

1st Term

Address: 2170 Bitterroot Dr.,
Twin Falls 83301

Phone: (h) 733-5767

E-mail: lclow@house.idaho.gov

Retired, Personal Financial Advisor

Wife - DeeDee

Committees: Business; Education; Local
Government



Stephen Hartgen (R) - House Seat B

3rd Term

Address: 1681 Wildflower Lane,
Twin Falls 83301

Phone: (h) 733-5790 (b) 733-5790
(f) 733-5790

E-mail: shartgen@house.idaho.gov

Business Consultant/Economic
Development

Wife - Linda

Committees: CHAIR-Commerce & Human
Resources; Environment, Energy, &
Technology; Revenue & Taxation

DISTRICT 25

JEROME & TWIN FALLS COUNTIES



Jim Patrick (R) - Senate

1st Term

(Served 3 terms, House 2006-2012)

Address: 2231 E. 3200 N.,
Twin Falls 83301

Phone: (h) 733-6897 (b) 733-6897
(f) 733-6897

E-mail: jpatrick@senate.idaho.gov

Farmer

Wife - Afton

Committees: VICE CHAIR-Commerce &
Human Resources; Agricultural Affairs;
Education



Maxine T. Bell (R) - House Seat A

13th Term

Address: 194 S. 300 E., Jerome 83338

Phone: (h) 324-4296

E-mail: mbell@house.idaho.gov

Retired Farmer/Retired School Librarian

Husband - H. Jack

Committees: CHAIR-Appropriations;
Agricultural Affairs



Clark Kauffman (R) - House Seat B

1st Term

Address: 3791 N. 2100 E., Filer 83328

Phone: (h) 326-4131 (f) 326-4132

E-mail: ckauffman@house.idaho.gov

Farmer

Wife - Debbie

Committees: Business; Revenue &
Taxation; Transportation & Defense

DISTRICT 26

BLAINE, CAMAS, GOODING & LINCOLN COUNTIES



Michelle Stennett (D) - Senate

2nd Term

Minority Leader

Address: P.O. Box 475, Ketchum 83340

Phone: (h) 726-8106

E-mail: mstennett@senate.idaho.gov

Self-employed

Committees: Resources & Environment;
State Affairs



Steven Miller (R) - House Seat A

1st Term

Address: 1208 E. 200 N., Fairfield 83327

Phone: (h) 764-2560

E-mail: smiller@house.idaho.gov

Farmer/Rancher

Committees: Agricultural Affairs;
Appropriations; Resources & Conservation



Donna Pence (D) - House Seat B

5th Term

Minority Caucus Chair

Address: 1960 U.S. Highway 26,
Gooding 83330

Phone: (h) 934-5302

E-mail: dpence@house.idaho.gov

Retired Teacher/Tree Farmer

Husband - Lew

Committees: Agricultural Affairs;
Education; Resources & Conservation;
Ways & Means

DISTRICT 27
CASSIA & MINIDOKA COUNTIES



Dean L. Cameron (R) - Senate

12th Term

Address: 1101 Ruby Dr., Rupert 83350

Phone: (b) 436-4424 (f) 436-3776

E-mail: dcameron@senate.idaho.gov

Owner, Insurance & Investment Agency

Wife - Linda

Committees: CHAIR-Finance; Commerce
& Human Resources; Resources &
Environment



Scott Bedke (R) - House Seat A

7th Term

Speaker of the House

Address: P.O. Box 89, Oakley 83346

Phone: (h) 862-3619

E-mail: sbedke@house.idaho.gov

Rancher

Wife - Sarah



Fred Wood (R) - House Seat B

4th Term

Address: P.O. Box 1207,

Burley 83318-0828

Phone: (h) 312-1056 (f) 677-3136

E-mail: fwood@house.idaho.gov

Physician - Retired

Wife - Amy

Committees: CHAIR-Health & Welfare;
Resources & Conservation

**DISTRICT 28
BANNOCK & POWER COUNTIES**



Jim Guthrie (R) - Senate

1st Term

(Served 1 term, House 2010-2012)

Address: 425 W. Goodenough Rd.,
McCammon 83250

Phone: (h) 254-3605

E-mail: jguthrie@senate.idaho.gov
Rancher/Business Owner

Wife - Barbara

Committees: VICE CHAIR-Agricultural
Affairs; Commerce & Human Resources;
Health & Welfare



Ken Andrus (R) - House Seat A

5th Term

Address: 6948 E. Old Oregon Trail Rd.,
Lava Hot Springs 83246

Phone: (h) 776-5380

E-mail: kandrus@house.idaho.gov
Cattle & Sheep Rancher

Wife - Colleen

Committees: CHAIR-Agricultural Affairs;
Resources & Conservation; State Affairs



Kelley Packer (R) - House Seat B

1st Term

Address: P.O. Box 147,
McCammon 83250

Phone: (h) 241-3350

E-mail: kpacker@house.idaho.gov
Office Manager

Husband - Duane

Committees: Judiciary, Rules, &
Administration; State Affairs; Transportation
& Defense

**DISTRICT 29
BANNOCK COUNTY**



Roy Lacey (D) - Senate

1st Term

(Served 1 term, House 2010-2012)

Address: 13774 W. Trail Creek Rd.,
Pocatello 83204

Phone: (h) 232-7053

E-mail: rlacey@senate.idaho.gov

Retired

Wife - Renée

Committees: Finance; Local Government
& Taxation; Resources & Environment



Carolyn Meline (D) - House Seat A

1st Term

Address: 655 S. 10th, Pocatello 83201

Phone: (h) 233-3211

E-mail: cmeline@house.idaho.gov

Retired

Husband - Bob

Committees: Judiciary, Rules, &
Administration; Local Government;
Revenue & Taxation



Elaine Smith (D) - House Seat B

7th Term

Address: 3759 Heron Ave.,
Pocatello 83201

Phone: (h) 237-1462

E-mail: esmith@house.idaho.gov

Retired

Husband - Rich

Committees: Business; Environment,
Energy, & Technology; State Affairs

**DISTRICT 30
BONNEVILLE COUNTY**



Dean M. Mortimer (R) - Senate

3rd Term

(Served 1 term, House 2007-2008)

Address: 7403 S. 1st E., Idaho Falls 83404

Phone: (h) 528-6377 (b) 524-9000

(f) 524-9999

E-mail: dmortimer@senate.idaho.gov

Builder/Developer

Wife - Judy

Committees: VICE CHAIR-Education;
Finance; Judiciary & Rules



Jeff Thompson (R) - House Seat A

3rd Term

Address: 1739 Peggy's Lane,
Idaho Falls 83402

Phone: (h) 524-7367 (f) 524-7367

E-mail: jthompson@house.idaho.gov

Businessman/Educator

Wife - Chanin

Committees: VICE CHAIR-Business;
Appropriations; Environment, Energy, &
Technology



Wendy Horman (R) - House Seat B

1st Term

Address: 1860 Heather Circle,
Idaho Falls 83406

Phone: (h) 522-4387

E-mail: WendyHorman@house.idaho.gov

Mother, Small Business Owner

Husband - Briggs

Committees: Education; Judiciary, Rules,
& Administration; Local Government

**DISTRICT 31
BINGHAM COUNTY**



Steve Bair (R) - Senate

4th Term

Address: 947 W. 200 S., Blackfoot 83221

Phone: (h) 684-5209

E-mail: sbair@senate.idaho.gov

Farmer/Investor

Wife - Lori Kae

Committees: CHAIR-Agricultural Affairs;
VICE CHAIR-Resources & Environment



Neil A. Anderson (R) - House Seat A

1st Term

Address: 71 S. 700 W., Blackfoot 83221

Phone: (h) 684-3723

E-mail: nanderson@house.idaho.gov

Retired Financial Advisor, Rancher

Wife - Sue

Committees: VICE CHAIR-Commerce &
Human Resources; Environment, Energy, &
Technology; Revenue & Taxation



Julie VanOrden (R) - House Seat B

1st Term

Address: 425 S. 1100 W., Pingree 83262

Phone: (h) 684-4052

E-mail: jvanorden@house.idaho.gov

Agribusiness co-owner/homemaker

Husband - Garth

Committees: Agricultural Affairs;
Commerce & Human Resources; Education

DISTRICT 32

BEAR LAKE, BONNEVILLE, CARIBOU, FRANKLIN, ONEIDA & TETON COUNTIES



John H. Tippetts (R) - Senate

2nd Term

(Served 7 terms, House 1988-2000)

Address: 610 Red Canyon Road,
Montpelier 83254

Phone: (h) 847-2876 (b) 547-1823

E-mail: jtippetts@senate.idaho.gov

Public Affairs Manager

Wife - Nancy

Committees: CHAIR-Commerce & Human
Resources; Agricultural Affairs; Resources
& Environment



Marc Gibbs (R) - House Seat A

3rd Term

Address: 632 Highway 34, Grace 83241

Phone: (h) 425-3385 (f) 425-3329

E-mail: mgibbs@house.idaho.gov

Farmer

Wife - Bonne

Committees: VICE CHAIR-Resources &
Conservation; Appropriations;
Transportation & Defense



Thomas F. Loertscher (R) - House Seat B

5th Term

(Served 8 terms, House 1987-2002)

Address: 1357 Bone Rd., Iona 83427

Phone: (h) 522-3072 (f) 522-1141

E-mail: tloertscher@house.idaho.gov

Farmer/Rancher

Wife - Linda

Committees: CHAIR-State Affairs;
Commerce & Human Resources

**DISTRICT 33
BONNEVILLE COUNTY**



Bart M. Davis (R) - Senate

8th Term

Majority Leader

Address: 2638 Bellin Circle,
Idaho Falls 83402

Phone: (h) 529-4993 (b) 522-8100
(f) 522-1334

E-mail: bmdavis@senate.idaho.gov
Attorney

Wife - Marion

Committees: Judiciary & Rules; State
Affairs



Janet Trujillo (R) - House Seat A

1st Term

Address: 3144 Disney Dr.,
Idaho Falls 83404

Phone: (h) 419-8266

E-mail: jtrujillo@house.idaho.gov

Certified Property Tax Appraiser
Husband - Lowell

Committees: Environment, Energy, &
Technology; Judiciary, Rules, &
Administration; Revenue & Taxation



Linden B. Bateman (R) - House Seat B

2nd Term

(Served 5 terms, House 1977-1986)

Address: 170 E. 23rd St., Idaho Falls
83404

Phone: (h) 524-0927

E-mail: lbateman@house.idaho.gov

Semi-retired Educator

Wife - Deann

Committees: Education; Judiciary, Rules,
& Administration; Transportation & Defense

**DISTRICT 34
BONNEVILLE & MADISON COUNTIES**



Brent Hill (R) - Senate

7th Term

President Pro Tempore

Address: 1010 S. 2nd E., Rexburg 83440

Phone: (h) 356-7495

E-mail: bhill@senate.idaho.gov

Certified Public Accountant (Retired)

Wife - Julie

Committees: Local Government &
Taxation; State Affairs



Douglas A. Hancey (R) - House Seat A

1st Term

Address: 378 Yale Ave., Rexburg 83440

Phone: (h) 351-4183

E-mail: dhancey@house.idaho.gov

Retired Ford Dealer

Wife - Eileen N. Whitaker

Committees: Commerce & Human
Resources; Health & Welfare; Local
Government



Dell Raybould (R) - House Seat B

7th Term

Address: 3215 N. 2000 W., Rexburg
83440

Phone: (h) 356-6837 (b) 356-6837

E-mail: draybould@house.idaho.gov

Farmer/Businessman

Wife - Vera

Committees: CHAIR-Environment, Energy,
& Technology; Resources & Conservation;
Revenue & Taxation

DISTRICT 35

BUTTE, CLARK, FREMONT & JEFFERSON COUNTIES



Jeff C. Siddoway (R) - Senate

4th Term

Address: 1764 E. 1200 N., Terreton 83450

Phone: (h) 663-4585 (f) 663-4428

E-mail: jsiddoway@senate.idaho.gov

Rancher

Wife - Cindy

Committees: CHAIR-Local Government & Taxation; Resources & Environment; State Affairs



JoAn E. Wood (R) - House Seat A

16th Term

Address: 3778 E. 500 N., Rigby 83442

Phone: (h) 745-7846 (f) 745-8420

E-mail: jawood@house.idaho.gov

Partner, Ranch/Farm

Husband - Tom

Committees: VICE CHAIR-Revenue & Taxation; Resources & Conservation; Transportation & Defense



Paul Romrell (R) - House Seat B

1st Term

Address: 512 Park St., St. Anthony 83445

Phone: (h) 313-0864

E-mail: promrell@house.idaho.gov

Retired Coroner and County Commissioner

Wife - Ellen

Committees: Agricultural Affairs; Commerce & Human Resources; Health & Welfare

CENTRAL GARDEN LEVEL

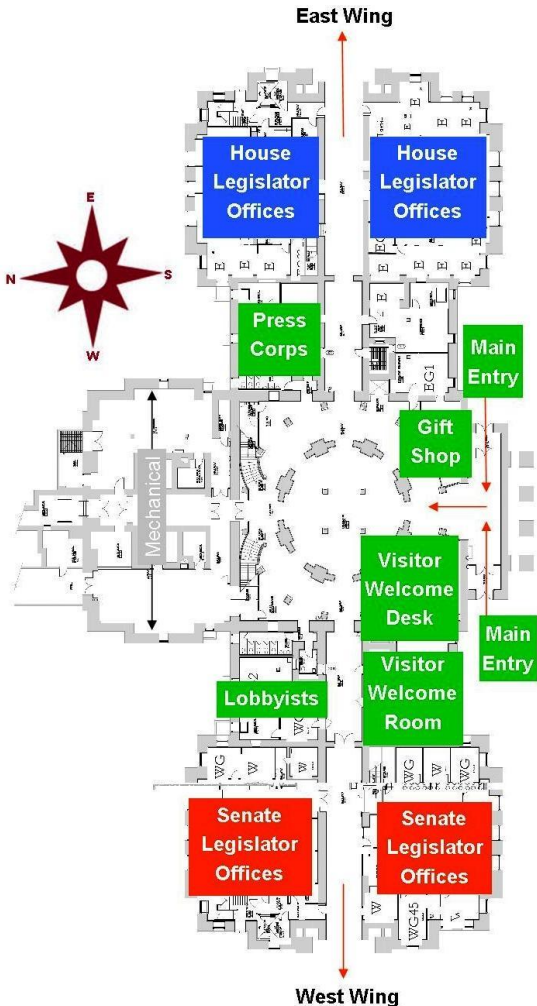

SENATE WEST WING

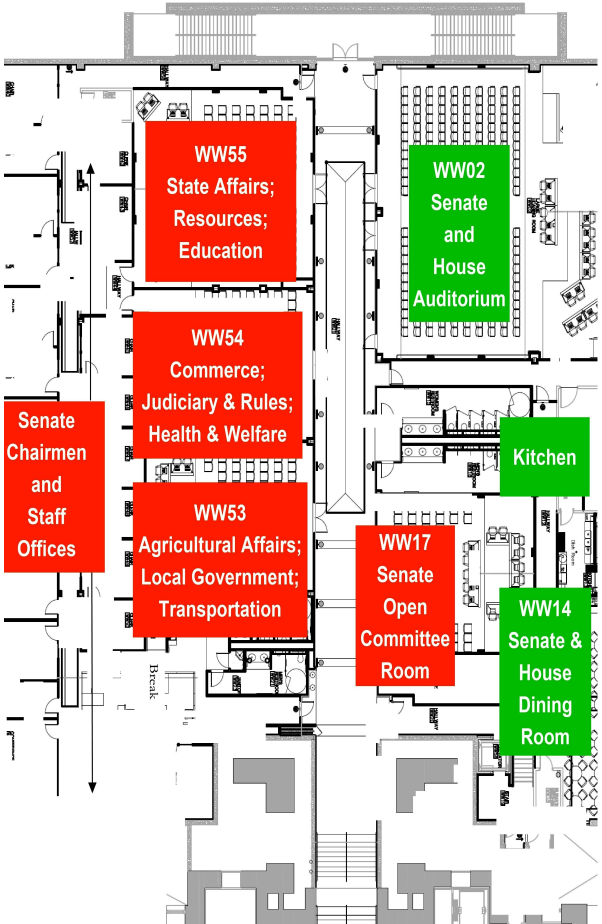

HOUSE EAST WING



FIRST FLOOR

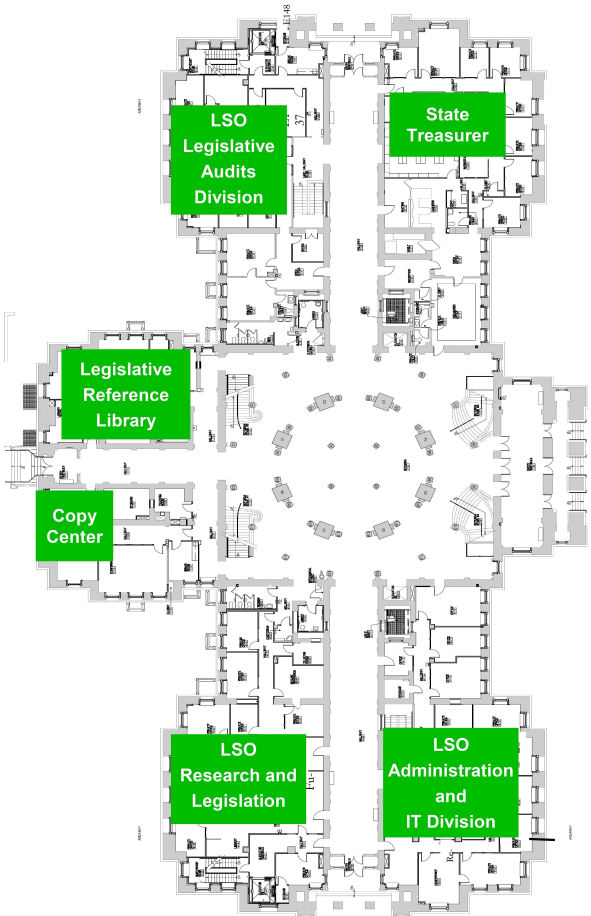

SECOND FLOOR

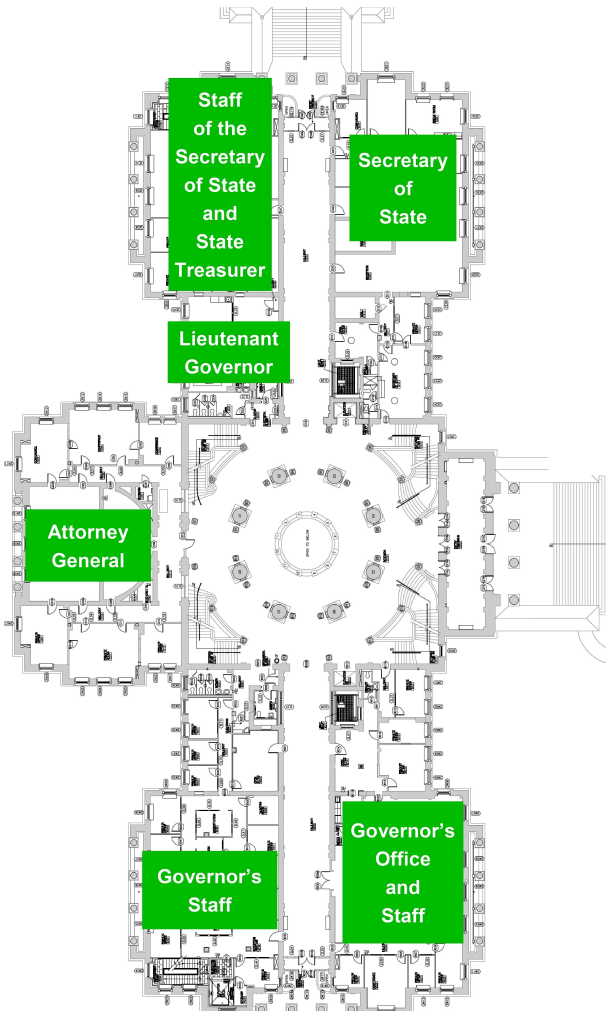

FOURTH FLOOR

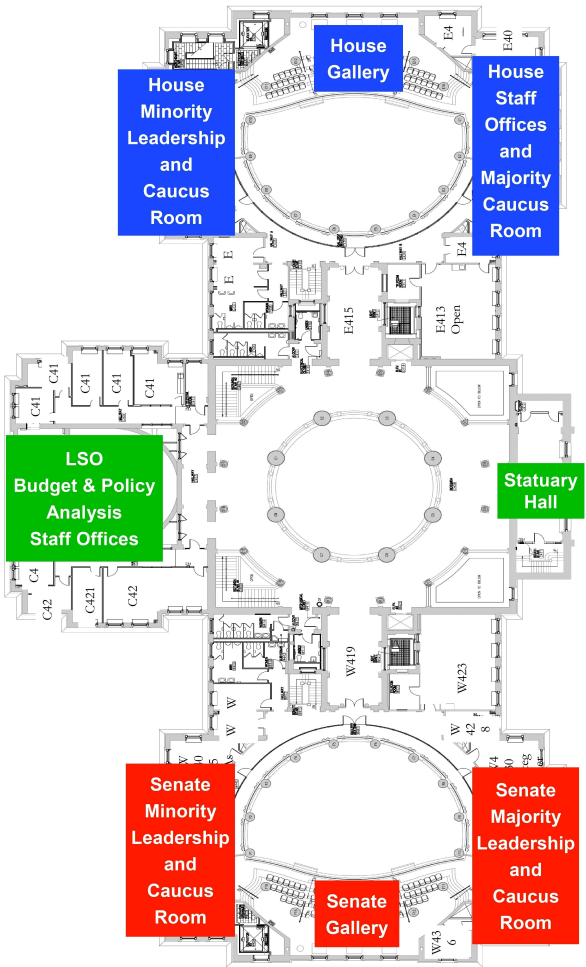

SENATE COMMITTEES

Agricultural Affairs

Secretary: Denise McNeil, Ph: 332-1330

Commerce & Human Resources

Secretary: Linda Kambeitz, Ph: 332-1333

Education

Secretary: Elaine Leedy, Ph: 332-1321

Finance

Secretary: Peggy Moyer, Ph: 334-4735

Health & Welfare

Secretary: Linda Hamlet, Ph: 332-1319

Judiciary & Rules

Secretary: Carol Deis, Ph: 332-1317

Local Government & Taxation

Secretary: Christy Stansell, Ph: 332-1315

Resources & Environment

Secretary: Juanita Budell, Ph: 332-1323

State Affairs

Secretary: Twyla Melton, Ph: 332-1326

Transportation

Secretary: Gaye Bennett, Ph: 332-1332

Meeting Room - Day - Time

Rm WW53 - T, TH - 8:00 am

Rm WW54 - T, TH - 1:30 pm

Rm WW55 - M, T, W, Th - 3:00 pm

Rm C310 - Daily - 8:00 am

Rm WW54 - M, T, W, Th - 3:00 pm

Rm WW54 - M, W, F - 1:30 pm

Rm WW53 - T, W, Th - 3:00 pm

Rm WW55 - M, W, F - 1:30 pm

Rm WW55 - M, W, F - 8:00 am

Rm WW53 - T, TH - 1:30 pm

HOUSE COMMITTEES

Agricultural Affairs

Secretary: Angela Sandoval, Ph: 332-1137

Appropriations

Secretary: Kathryn Yost, Ph: 334-4736

Business

Secretary: Catherine Costner, Ph: 332-1139

Commerce & Human Resources

Secretary: Mary Tipps, Ph: 332-1149

Education

Secretary: Jean Vance, Ph: 332-1148

Environment, Energy, & Technology

Secretary: Kaela Becklund, Ph: 332-1128

Health & Welfare

Secretary: Irene Moore, Ph: 332-1138

Judiciary, Rules, & Administration

Secretary: Francoise Cleveland, Ph: 332-1127

Local Government

Secretary: Mary Tipps, Ph: 332-1147

Resources & Conservation

Secretary: Jennifer Smith, Ph: 332-1136

Revenue & Taxation

Secretary: Kathleen Simko, Ph: 332-1125

State Affairs

Secretary: Kasey Perkins, Ph: 332-1145

Transportation & Defense

Secretary: Linda Mott, Ph: 332-1146

Ways & Means

Secretary: Lisa Hamlin, Ph: 332-1159

Meeting Room - Day - Time

Rm EW42 - Even Days - pm

Rm C310 - Daily - am

Rm EW41 - Odd Days - pm

Rm EW05 - Odd Days - pm

Rm EW41 - Daily - am

Rm EW41 - Even Days - pm

Rm EW20 - Daily - am

Rm EW42 - Odd Days - pm

Rm EW05 - Even Days - pm

Rm EW40 - Odd Days - pm

Rm EW42 - Daily - am

Rm EW40 - Daily - am

Rm EW40 - Even Days - pm

Rm E403 - On Call - pm

SENATE COMMITTEES

AGRICULTURAL AFFAIRS (9)

Meeting Room WW53
T, TH 8:00 am

sagri@senate.idaho.gov

STEVE BAIR, Chairman

JIM GUTHRIE, Vice Chairman

Bert Brackett

Cherie Buckner-Webb

John Tippetts

Janie Ward-Engelking

Jim Rice

Bob Nonini

Jim Patrick

Secretary: Denise McNeil

Rm WW31, Ph: 332-1330

COMMERCE & HUMAN RESOURCES (9)

Meeting Room WW54
T, TH 1:30 pm

scom@senate.idaho.gov

JOHN TIPPETS, Chairman

JIM PATRICK, Vice Chairman

Dean Cameron

Dan Schmidt

John Goedde

Janie Ward-Engelking

Jim Guthrie

Fred Martin

Todd Lakey

Secretary: Linda Kambeitz

Rm WW46, Ph: 332-1333

EDUCATION (9)

Meeting Room WW55
M, T, W, Th 3:00 pm

sedu@senate.idaho.gov

JOHN GOEDDE, Chairman

DEAN MORTIMER, Vice Chairman

Monty Pearce

Cherie Buckner-Webb

Russell Fulcher

Janie Ward-Engelking

Bob Nonini

Steven Thayn

Jim Patrick

Secretary: Elaine Leedy

Rm WW39, Ph: 332-1321

FINANCE (10)

Meeting Room C310

Daily 8:00 am

sfin@senate.idaho.gov

DEAN CAMERON, Chairman

SHAWN KEOUGH, Vice Chairman

Dean Mortimer

Dan Schmidt

Steve Vick

Roy Lacey

Sherry Nuxoll

Dan Johnson

Clifford Bayer

Steven Thayn

Secretary: Peggy Moyer

Rm C308, Ph: 334-4735

HEALTH & WELFARE (9)

Meeting Room WW54

M, T, W, Th 3:00 pm

shel@senate.idaho.gov

LEE HEIDER, Chairman

SHERRY NUXOLL, Vice Chairman

Patti Anne Lodge

Les Bock

Marv Hagedorn

Dan Schmidt

Jim Guthrie

Fred Martin

Todd Lakey

Secretary: Linda Hamlet

Rm WW35, Ph: 332-1319

JUDICIARY & RULES (9)

Meeting Room WW54

M, W, F 1:30 pm

sjud@senate.idaho.gov

PATTI ANNE LODGE, Chairman

STEVE VICK, Vice Chairman

Bart Davis

Les Bock

Dean Mortimer

Elliot Werk

Sherry Nuxoll

Marv Hagedorn

Todd Lakey

Secretary: Carol Deis

Rm WW48, Ph: 332-1317

**LOCAL GOVERNMENT &
TAXATION (9)**

Meeting Room WW53
T, W, Th 3:00 pm

sloc@senate.idaho.gov

JEFF SIDDOWAY, Chairman

JIM RICE, Vice Chairman

Brent Hill

Elliot Werk

Curt McKenzie

Roy Lacey

Dan Johnson

Steve Vick

Clifford Bayer

Secretary: Christy Stansell

Rm WW50, Ph: 332-1315

**RESOURCES &
ENVIRONMENT (9)**

Meeting Room WW55
M, W, F 1:30 pm

sres@senate.idaho.gov

MONTY PEARCE, Chairman

STEVE BAIR, Vice Chairman

Dean Cameron

Michelle Stennett

Jeff Siddoway

Roy Lacey

Bert Brackett

Lee Heider

John Tippetts

Secretary: Juanita Budell

Rm WW37, Ph: 332-1323

STATE AFFAIRS (9)

Meeting Room WW55
M, W, F 8:00 am

[sstaf@senate.idaho.gov](mailto:ss taf@senate.idaho.gov)

CURT MCKENZIE, Chairman

Bart Davis

Michelle Stennett

Russell Fulcher

Elliot Werk

Brent Hill

Chuck Winder

Patti Anne Lodge

Jeff Siddoway

Secretary: Twyla Melton

Rm WW42, Ph: 332-1326

TRANSPORTATION (9)

Meeting Room WW53

T, TH 1:30 pm

stran@senate.idaho.gov

BERT BRACKETT, Chairman

DAN JOHNSON, Vice Chairman

Shawn Keough

Les Bock

Chuck Winder

Cherie Buckner-Webb

Jim Rice

Bob Nonini

Marv Hagedorn

Secretary: Gaye Bennett

Rm WW33, Ph: 332-1332

HOUSE COMMITTEES

AGRICULTURAL AFFAIRS (14)

Meeting Room EW42
Even Days pm

hagri@house.idaho.gov

KEN ANDRUS, Chairman

JUDY BOYLE, Vice Chairman

Darrell Bolz

Donna Pence

Shannon McMillan

Mat Erpelding

Gayle Batt

Maxine Bell

Cindy Agidius

Thomas Dayley

Steven Miller

Paul Romrell

Thyra Stevenson

Julie VanOrden

Secretary: Angela Sandoval

Rm EW11, Ph: 332-1137

APPROPRIATIONS (10)

Meeting Room C310
Daily am

happ@house.idaho.gov

MAXINE BELL, Chairman

DARRELL BOLZ, Vice Chairman

George Eskridge

Shirley Ringo

Jeff Thompson

Phylis King

Marc Gibbs

Steven Miller

Thyra Stevenson

Rick Youngblood

Secretary: Kathryn Yost

Rm C316, Ph: 334-4736

BUSINESS (18)Meeting Room EW41
Odd Days pm

hbus@house.idaho.gov

FRANK HENDERSON, Chairman
JEFF THOMPSON, Vice Chairman

Gary Collins	Elaine Smith
Brent Crane	John Rusche
Joe Palmer	John Gannon
Vito Barbieri	
Gayle Batt	
Cindy Agidius	
Lance Clow	
Brandon Hixon	
Clark Kauffman	
Jason Monks	
Ed Morse	
Thyra Stevenson	
Rick Youngblood	
Secretary: Catherine Costner	Rm EW58, Ph: 332-1139

**COMMERCE & HUMAN
RESOURCES (12)**Meeting Room EW05
Odd Days pm

hcom@house.idaho.gov

STEPHEN HARTGEN, Chairman
NEIL ANDERSON, Vice Chairman

Thomas Loertscher	Phylis King
Robert Anderst	Holli Woodings
Douglas Hancey	
Steven Harris	
James Holtzclaw	
Ron Mendive	
Paul Romrell	
Julie VanOrden	
Secretary: Mary Tipps	Rm EW06, Ph: 332-1149

EDUCATION (16)

Meeting Room EW41

Daily am

hedu@house.idaho.gov

REED DEMORDAUNT, Chairman

PETE NIELSEN, Vice Chairman

Paul Shepherd

Donna Pence

Rich Wills

Hy Kloc

Linden Bateman

Ilana Rubel

Judy Boyle

Lance Clow

Terry Gestrin

Steven Harris

Wendy Horman

Ron Mendive

Julie VanOrden

Patrick McDonald

Secretary: Jean Vance

Rm EW49, Ph: 332-1148

**ENVIRONMENT, ENERGY, &
TECHNOLOGY (17)**

Meeting Room EW41

Even Days pm

henv@house.idaho.gov

DELL RAYBOULD, Chairman

GEORGE ESKRIDGE, Vice Chairman

Eric Anderson

Elaine Smith

Stephen Hartgen

John Rusche

John Vander Woude

Holli Woodings

Reed DeMordaunt

Pete Nielsen

Jeff Thompson

Neil Anderson

Robert Anderst

Ron Mendive

Jason Monks

Ed Morse

Janet Trujillo

Secretary: Kaela Becklund

Rm EW16, Ph: 332-1128

HEALTH & WELFARE (11)

Meeting Room EW20

Daily am

hhel@house.idaho.gov

FRED WOOD, Chairman

CHRISTY PERRY, Vice Chairman

Douglas Hancey

John Rusche

Frank Henderson

Sue Chew

Brandon Hixon

Luke Malek

Ed Morse

Paul Romrell

John Vander Woude

Secretary: Irene Moore

Rm EW14, Ph: 332-1138

**JUDICIARY, RULES, &
ADMINISTRATION (17)**

Meeting Room EW42

Odd Days pm

hjud@house.idaho.gov

RICH WILLS, Chairman

LYNN LUKER, Vice Chairman

Pete Nielsen

Grant Burgoyne

Darrell Bolz

Carolyn Meline

Linden Bateman

Shirley Ringo

Shannon McMillan

Christy Perry

Kathleen Sims

Thomas Dayley

Wendy Horman

Luke Malek

Kelley Packer

Janet Trujillo

Patrick McDonald

Secretary: Francoise Cleveland

Rm EW56, Ph: 332-1127

LOCAL GOVERNMENT (14) Meeting Room EW05
Even Days pm

hloc@house.idaho.gov

LENORE BARRETT, Chairman

KATHLEEN SIMS, Vice Chairman

Vito Barbieri

Sue Chew

Lynn Luker

Hy Kloc

Christy Perry

Carolyn Meline

Lance Clow

Douglas Hancey

Steven Harris

James Holtzclaw

Wendy Horman

Luke Malek

Secretary: Mary Tipps

Rm EW06, Ph: 332-1147

**RESOURCES &
CONSERVATION (18)** Meeting Room EW40
Odd Days pm

hres@house.idaho.gov

LAWERENCE DENNEY, Chairman

MARC GIBBS, Vice Chairman

JoAn Wood

Donna Pence

Lenore Barrett

Mat Erpelding

Mike Moyle

Ilana Rubel

George Eskridge

Dell Raybould

Ken Andrus

Paul Shepherd

Fred Wood

Judy Boyle

John Vander Woude

Terry Gestrin

Steven Miller

Eric Anderson

Secretary: Jennifer Smith

Rm EW62, Ph: 332-1136

REVENUE & TAXATION (16) Meeting Room EW42

Daily am

hrev@house.idaho.gov

GARY COLLINS, Chairman

JOAN WOOD, Vice Chairman

Lenore Barrett

Grant Burgoyne

Mike Moyle

Mat Erpelding

Dell Raybould

Carolyn Meline

Lawerence Denney

Neil Anderson

Robert Anderst

Thomas Dayley

Stephen Hartgen

Clark Kauffman

Janet Trujillo

Cindy Agidius

Secretary: Kathleen Simko

Rm EW53, Ph: 332-1125

STATE AFFAIRS (16)

Meeting Room EW40

Daily am

hstaf@house.idaho.gov

THOMAS LOERTSCHER, Chairman

GAYLE BATT, Vice Chairman

Eric Anderson

Elaine Smith

Ken Andrus

John Gannon

Lynn Luker

Holli Woodings

Brent Crane

Joe Palmer

Kathleen Sims

Vito Barbieri

James Holtzclaw

Shannon McMillan

Jason Monks

Kelley Packer

Secretary: Kasey Perkins

Rm EW46, Ph: 332-1145

**TRANSPORTATION &
DEFENSE (17)**

htran@house.idaho.gov

Meeting Room EW40
Even Days pm

JOE PALMER, Chairman

PAUL SHEPHERD, Vice Chairman

JoAn Wood

Rich Wills

Linden Bateman

Frank Henderson

Lawerence Denney

Terry Gestrin

Marc Gibbs

Brandon Hixon

Clark Kauffman

Kelley Packer

Rick Youngblood

Patrick McDonald

Secretary: Linda Mott

Shirley Ringo

Phylis King

John Gannon

Rm EW60, Ph: 332-1146

WAYS & MEANS (7)

hway@house.idaho.gov

Meeting Room E403
On Call pm

ERIC ANDERSON, Chairman

Mike Moyle

Brent Crane

John Vander Woude

Secretary: Lisa Hamlin

John Rusche

Grant Burgoyne

Donna Pence

Rm EW12, Ph: 332-1159

LEGISLATIVE ATTACHÉS & SUPPORT STAFF

- A -

Aggers, Patrick (E135).....	334-4865
Agricultural Affairs - House (EW42).....	332-1137
Agricultural Affairs - Senate (WW53).....	332-1330
Alexander, Bonnie (E311).....	332-1141
Application Development (W118).....	334-4849
Appropriations - House (C310).....	334-4736
Arregui, Charmi (W133).....	334-4845
Asst. Chief Clerk (E310).....	332-1143
Audits (E135).....	334-4875
Ayotte, David (WW24).....	332-1337

- B -

Barker, Brenda (W149).....	334-4854
Barrett-Spencer, James (E135).....	334-4862
Becklund, Kaela (EW16).....	332-1128
Bennett, Gaye (WW33).....	332-1332
Bergey, Kellie (E135).....	334-4831
Bingham, Sara (W114).....	334-2475
Bowden, J. E. (E135).....	334-4827
Brewer, Ashley (E422).....	332-1131
Brewer, Maureen (954 W. Jefferson).....	332-1475
Brouman, Brooke (W141).....	334-4859
Brown, Amy (E135).....	334-4866
Brown, Steve (W148).....	334-4851
Budell, Juanita (WW37).....	332-1323
Budget, Policy & Analysis (C305).....	334-3531
Bunkley, Emma (WG10).....	332-1414
Burns, Richard (C318).....	334-4742
Bush, Ryan (W140).....	334-4857
Business - House (EW41).....	332-1139
Butkus, Brian (E135).....	334-4833
Bybee, Keith (C421).....	334-4739

- C -

Campbell, Andrew (E135).....	334-4824
Campbell, Margaret (954 W. Jefferson).....	332-1478
Central Administration (W114).....	334-4860
Chaplain - House.....	332-1111
Chaplain - Senate.....	332-1302
Chen, Noreen (W117).....	334-4879

LEGISLATIVE ATTACHÉS & SUPPORT STAFF

Chief Clerk - House (E311).....	332-1141
Chief of Staff to Pro Tem (W331).....	332-1302
Clark, Jane (EG13).....	332-1004
Clark, Norma (W118).....	334-4849
Cleveland, Francoise (EW56).....	332-1127
Combo, Jim (E135).....	334-4840
Commerce & Human Resources - House (EW05)....	332-1149
Commerce & Human Resources - Senate (WW54)..	332-1333
Cook, Jane (EG13).....	332-1004
Cornwall, Carol (WG48).....	332-1417
Costner, Catherine (EW58).....	332-1139
Crumley, Jolene (E135).....	334-4847
Crumrine, Hannah (954 W. Jefferson).....	332-1474
Csutoras, Jerry (W306).....	332-1401
Czaplicki, Todd (WG48).....	332-1335

- D -

Darpli, Dena (E135).....	334-4829
Deis, Carol (WW48).....	332-1317
Downs, Cathy (EG55).....	332-1191
Duke, Amber (EG44).....	332-1050

- E -

Education - House (EW41).....	332-1148
Education - Senate (WW55).....	332-1321
Environment, Energy & Tech. - House (EW41).....	332-1128

- F -

Farnsworth, Chris (E135).....	334-4864
Fias, Marchelle (WW50).....	332-1315
Filip, Jerome (WG10).....	332-1408
Finance - Senate (C310).....	334-4735
Flores, Julie (EG13).....	332-1002
Ford, Kristin (C113).....	334-4863
Franks-Smith, Terri (E406).....	332-1112

- G -

Gallaher, Colin (E135).....	334-4846
Gaudet, Cydney (C114).....	334-4822
Gaudet, Dewain (Gift Shop).....	332-1013
Gerrity, Katharine (W139).....	334-4867
Grange, Tony (954 W. Jefferson).....	332-1476
Greer, Dan (W147).....	334-4853

LEGISLATIVE ATTACHÉS & SUPPORT STAFF

Gunn, Jackie (W132).....	334-4843
- H -	
Hamlet, Linda (WW35).....	332-1319
Hamlin, Lisa (EW12).....	332-1159
Handley, Laura (E135).....	334-4871
Harris, Glenn (W120).....	334-4835
Harrison, Linda (W436).....	332-1341
Hayes, Aimee (E135).....	334-4872
Headlee, Paul (C419).....	334-4746
Health & Welfare - House (EW20).....	332-1138
Health & Welfare - Senate (WW54).....	332-1319
Henderson, Al (W319).....	332-1402
Hendon, Lori (E135).....	334-4868
Hendrick, Sarah (W326A).....	332-1312
Hobbs, Toni (W143).....	334-4820
Holland-Smith, Cathy (C307).....	334-4731
Hoskins, Jared (W418).....	334-4743
Houston, Ray (C416).....	334-4741
Howell, Claudia (E332).....	332-1150
- I -	
Information Center (EG13).....	332-1000
Itza, Felycia (W407).....	332-1416
- J -	
Jacobsen, Soren (W121).....	334-4848
Jones, Mary Sue (W331).....	332-1302
Journal Clerk - House (E310).....	332-1142
Judiciary & Rules - Senate (WW54).....	332-1317
Judiciary, Rules, & Administration - House (EW42)...	332-1127
- K -	
Kaiser, Jamie (W326A).....	332-1311
Kambeitz, Linda (WW46).....	332-1333
Kelly, Diane (W304).....	332-1351
Kimball, Wade (E135).....	334-4837
Kondeff, Terri (W124).....	334-4828
- L -	
Larsen, Jeremy (W129).....	334-4877
Latkovich, Amy (E135).....	334-4841
Leedy, Elaine (WW39).....	332-1321

LEGISLATIVE ATTACHÉS & SUPPORT STAFF

Legislative Advisors' Lounge (WG21).....	343-6444
Legislative Services Office (W114).....	334-4825
Library, Legislative Reference (C113).....	334-4863
Lobbyists (WG21).....	343-6444
Local Government & Taxation - Senate (WW53).....	332-1315
Local Government - House (EW05).....	332-1147
Lockett, Robyn (C415).....	334-4745
Lorenzo, Amy (954 W. Jefferson).....	332-1473

- M -

Major, Margaret (C305).....	334-4730
Martin, Angela (E135).....	334-4874
Maulin, Carrie (E310).....	332-1142
McClelland, Jennifer (W428).....	332-1307
McCleve, Lance (954 W. Jefferson).....	332-1469
McDonald, Sarah Jane (W307).....	332-1400
McFarland, Jeff (W122).....	334-4870
McNeil, Denise (WW31).....	332-1330
Melton, Twyla (WW42).....	332-1326
Milstead, Eric (W144).....	334-4858
Mohan, Rakesh (954 W. Jefferson).....	332-1470
Molitor, MaryLou (E303).....	332-1111
Montz, Andrew (E135).....	334-4836
Moore, Irene (EW14).....	332-1138
Mott, Linda (EW60).....	332-1146
Moyer, Peggy (C308).....	334-4735

- N -

Network Administration (W121).....	334-4747
Novak, Jennifer (W327).....	332-1309
Nugent, Mike (W142).....	334-4821

- O -

O'Brien, Michelle (W123).....	334-4850
OPE - Performance Eval (954 W. Jefferson).....	332-1470

- P -

Pages - House (333).....	332-1153
Pages - Senate (W306A).....	332-1359
Patterson, Derek (W411).....	332-1412
Pennington, Sharon (WG10).....	332-1418
Perkins, Kasey (EW46).....	332-1145
Powell, Justin (E135).....	334-4844

LEGISLATIVE ATTACHÉS & SUPPORT STAFF

Pruett, Kirsten (E135).....	334-4869
- R -	
Ramshaw, Mike (W116).....	334-4878
Ratliff, Brittany (C104).....	334-4823
Reister, Kelly (W116).....	334-4744
Renfro, April (E135).....	334-4826
Research & Legislation (W133).....	334-4834
Resources & Conservation - House (EW40).....	332-1136
Resources & Environment - Senate (WW55).....	332-1323
Revenue & Taxation - House (EW42).....	332-1125
Rigby, Brandon (E135).....	334-4839
Ryan, Carol (EG13).....	332-1003
- S -	
Sandoval, Angela (EW11).....	332-1137
Scott, Shelby (E331).....	332-1132
Scrivner, Suzie (E135).....	334-4830
Secretary of the Senate (W327).....	332-1309
Security, Building.....	334-2222
Sergeant at Arms - House (E332).....	332-1150
Sergeant at Arms - Senate (W307).....	332-1400
Sheridan, Shelley (E135).....	334-4832
Simko, Kathleen (EW53).....	332-1125
Sisneros, Fred (E135).....	334-4838
Smith, Jennifer (EW62).....	332-1136
Smith, Marian (W330).....	332-1303
Snell, Jan (W326).....	332-1310
Stansell, Christy (WW50).....	332-1315
State Affairs - House (EW40).....	332-1145
State Affairs - Senate (WW55).....	332-1326
Stewart, Stu (E332).....	332-1151
- T -	
Tatro, Jared (C420).....	334-4740
Taylor, Chris (E310).....	332-1143
Tipps, Mary (EW06).....	332-1149
Transportation & Defense - House (EW40).....	332-1146
Transportation - Senate (WW53).....	332-1332
- V -	
Vance, Jean (EW49).....	332-1148

LEGISLATIVE ATTACHÉS & SUPPORT STAFF

- W -

Ways & Means - House (E403).....	332-1159
Weitz, Kristen (E304).....	332-1120
Welch, Bryon (954 W. Jefferson).....	332-1468
Werlinger, Susan (EW45).....	332-1161
Whitmore, Anne (W134).....	334-2475
Wieczorek, LaVerne (EG13).....	332-1001
Wilmot, Kyle (E135).....	334-4861
Winslow, Shane (C317).....	334-4738

- Y -

Yee, Brianne (E135).....	334-4873
Yost, Kathryn (C316).....	334-4736
Youtz, Jeff (W125).....	334-4825

STATE GOVERNMENT

- A -

Administration, Department of	
Teresa Luna, Director.....	332-1827
Tim Mason, Administrator, Public Works.....	332-1911
Amy Johnson, Admin., Group Insurance.....	332-1865
Greg Zickau, Chief Technology Officer, OCIO.....	332-1875
Bill Burns, Administrator, Purchasing.....	332-1610
Dennis Stevenson, Coordinator, Admin. Rules.....	332-1822
Aging, Commission on	
Sam Haws, Administrator.....	334-3833
Agricultural Research & Extension, UI	
John Foltz, Ph.D., Dean.....	885-6681
Agriculture, Department of	
Celia Gould, Director.....	332-8503
Appellate Public Defender, State	
Sara B. Thomas.....	334-2712
Arts, Commission on the	
Michael Faison, Executive Director.....	334-2119
Athletic Commission	
Tom Katsilometes, Commissioner.....	221-6534
Attorney General's Office	
Lawrence Wasden, Attorney General.....	334-2400
Sherm Furey III, Chief Deputy.....	334-2400
Clive Strong, Division Chief, Natural Resources....	334-4124
Brian Kane, Asst. Chief Deputy/Legis Counsel.....	334-4523

- B -

Blind and Visually Impaired, Commission for the	
Angela Jones, Administrator.....	639-8373
Boise State University	
Robert W. Kustra, Ph.D., President.....	426-1491
Bruce Newcomb, Director, Government Affairs.....	426-1417
Brand Inspector	
Larry A. Hayhurst, Brand Inspector.....	884-7070
Building Authority, Idaho State	
Wayne Meuleman, Executive Director.....	345-6057
Building Safety, Division of	
C. Kelly Pearce, Administrator.....	332-7100

- C -

Capitol Commission	
Andrew Erstad, Chairman.....	331-9031

STATE GOVERNMENT

Catastrophic Health Care	
Roger Christensen, Board Chairman.....	529-1360
Kathryn Mooney, Program Director.....	345-1366
Child Support Operations, Bureau of	
Kandace Yearsley, Bureau Chief.....	334-6535
College of Southern Idaho	
Jeff Fox, Ph.D., President.....	732-6201
Mike Mason, Vice President, Administration.....	732-6203
College of Western Idaho	
Bert Glandon, Ed.D., President.....	562-3200
David Shellberg, E.V.P., Instruct. & Student Serv..	562-3257
Cheryl Wright, V.P., Finance & Administration.....	562-3299
Craig Brown, V.P., Resource Development.....	562-3412
Commerce, Department of	
Jeffery Sayer, Director/Economic Development....	334-2470
Megan Ronk, Government Affairs/Administration...	287-3153
Jennifer Verdon, International Trade.....	287-3165
Diane Norton, Tourism Development.....	287-0785
Controller's Office	
Brandon D Woolf, State Controller.....	334-3100
Correction, Board of	
Robin Sandy, Chairman.....	658-2000
Correction, Department of	
Brent Reinke, Director.....	658-2139
Kevin Kempf, Deputy Director.....	658-2122
Dr. Shane Evans, Education and Treatment.....	658-2034
Pat Donaldson, Management Services.....	658-2108
Correctional Industries	
Martin Thomas, General Manager.....	577-5555

- D -

Deaf and the Blind, Idaho Educational Services for the	
Brian Darcy, Administrator.....	934-4457
Jeff Woods CPA, Director of Finance.....	934-4457
Dental Education Program, ISU	
J. Jeffrey Ybarguen, DDS, Director.....	282-3289
Disability Determination Service	
Nancy Vazquez, Administrator.....	327-7333
Drug Policy, Office of	
Elisha Figueroa, Director.....	854-3040

STATE GOVERNMENT

- E -

Eastern Idaho Technical College	
Steve Albiston, President.....	524-3000
Education, Department of	
Tom Luna, Superintendent of Public Instruction.....	332-6815
Luci Willits, Chief of Staff.....	332-6814
Jason Hancock, Deputy Chief of Staff.....	332-6853
Education, State Board of	
Mike Rush, Executive Director.....	332-1565
Don Soltman, President.....	334-2270
Emma Atchley, Vice President.....	334-2270
Endowment Fund Investment Board	
Larry Johnson, CFA, CPA, Manager.....	334-3312
Energy Resources, Idaho Governor's Office of	
John Chatburn, Interim Administrator.....	332-1660
Environmental Quality, Department of	
Curt Fransen, Director.....	373-0240
Jess Byrne, Deputy Director.....	373-0240
Tiffany Floyd, Administrator, Air Quality Division....	373-0440
Barry Burnell, Administrator, Water Quality Div.....	373-0194
Orville Green, Admin., Waste & Remed. Div.....	373-0148

- F -

Family Medicine Residency of Idaho	
Ted Epperly, M.D., President and CEO.....	954-8744
Family Medicine Residency, ISU	
Jonathan Cree, M.D., Director.....	282-4508
Finance, Department of	
Gavin M. Gee, Director.....	332-8010
Fish and Game Commission	
Bob Barowsky, Chairman.....	452-3812
Fish and Game, Department of	
Virgil Moore, Director.....	334-5159
Sharon Kiefer, Deputy Director.....	334-3771
Jim Unsworth, Deputy Director.....	334-3771
Michael Pearson, Chief, Administration.....	334-3781
Mike Keckler, Chief, Communications.....	334-3746
Mike Maffey, Chief, Engineering.....	334-3730
Ed Schriever, Chief, Fisheries.....	334-3791
Craig Potcher, Chief, Information Systems.....	287-2866
Jon Heggen, Chief, Law Enforcement.....	334-3736

STATE GOVERNMENT

Jeff Gould, Chief, Wildlife..... 334-2920

- G -

Governor's Office

C.L. "Butch" Otter, Governor..... 334-2100

David Hensley, Chief of Staff..... 334-2100

Mark Warbis, Communication Director..... 334-2100

Jani Revier, Admin., DFM..... 334-3900

- H -

Health and Welfare, Board of

Richard Roberge, M.D., Chairman..... 459-1911

Health and Welfare, Department of

Richard M. "Dick" Armstrong, Director..... 334-5500

Denise Chuckovich, Deputy Director..... 334-5500

Drew Hall, Deputy Director..... 334-5500

Dave Taylor, Deputy Director..... 334-5500

Russ Barron, Welfare Administrator..... 334-5696

Ross Edmunds, Behavioral Health Administrator... 334-6587

Paul Leary, Medicaid Administrator..... 334-5747

Rob Luce, FACS Administrator..... 334-0641

Tamara Prisock, License/Cert. Administrator..... 364-1959

Elke Shaw-Tulloch, Public Health Administrator.... 334-6996

Hispanic Affairs, Commission on

Margie Gonzalez, Executive Director..... 334-3776

Historical Society, Idaho State

Janet Gallimore, Executive Director..... 334-2682

Homeland Security, Bureau of

Colonel William B. "Brad" Richy, Director..... 422-3001

Housing and Finance Association, Idaho

Gerald M. Hunter, President..... 331-4889

Human Rights Commission

Pamela Parks, Administrator..... 334-2873

- I -

Idaho Potato Commission

Frank Muir, President/CEO..... 334-2350

Idaho Public Television

Ron Pisaneschi, General Manager..... 373-7220

Idaho State Police

Colonel Ralph W. Powell, Director..... 884-7003

Lt. Col. Kedrick Wills, Deputy Director..... 884-7207

William Flink, Div Admin, POST Academy..... 884-7251

STATE GOVERNMENT

Idaho State University	
Arthur Vailas, Ph.D., President.....	282-3440
Kent Kunz, Director, Government Relations.....	334-4781
Industrial Commission	
Mindy Montgomery, Director.....	334-6000
Insurance Fund, State	
James M. Alcorn, Manager.....	332-2100
Insurance, Department of	
Bill Deal, Director.....	334-4250
- J -	
Judicial Branch, Supreme Court	
Patti Tobias, Administrative Director.....	334-2246
Barry Wood, Senior Judge.....	334-2246
Michael Henderson, Legal Counsel.....	334-2246
Juvenile Corrections, Department of	
Sharon Harrigfeld, Director.....	334-5100
- L -	
Labor, Department of	
Kenneth D. Edmunds, Director.....	332-3570
Lands, Department of	
Tom Schultz, Director.....	334-0242
Kathy Opp, Deputy Director.....	334-0242
Kurt Houston, Operations Chief.....	334-0252
Bob Brammer, Chief Operations Officer.....	334-0239
David Groeschl, Deputy Director, Forestry & Fire..	769-1525
Lava Hot Springs Foundation	
Mark Lowe, Executive Director.....	776-5221
Legislative Services Office	
Jeff Youtz, Director.....	334-4825
Lewis-Clark State College	
J. Anthony Fernandez, Ph.D., President.....	792-2216
Chet Herbst, V.P., Finance & Administration.....	792-2240
Libraries, Idaho Commission for	
Ann Joslin, State Librarian.....	334-2150
Lieutenant Governor's Office	
Brad Little, Lieutenant Governor.....	334-2200
Liquor Division	
Jeffrey R. Anderson, Director.....	947-9402
Lottery Commission	
Jeffrey R. Anderson, Director.....	334-2600

STATE GOVERNMENT

- M -

Medicine, Board of	
Nancy Kerr, Executive Director.....	327-7000
Military Division	
Major Gen. Gary Sayler, Adjutant General.....	422-5242
Museum of Natural History, ISU	
Dr. Herbert Maschner, Director.....	282-3168

- N -

North Idaho College	
Joe Dunlap Ed. D., President.....	769-3303
Northwest Power and Conservation Council	
Jeffrey Allen, Idaho Office Director.....	334-6970
Bill Bradbury, Chair.....	503-229-5171
James A. Yost, Idaho Member.....	334-6970
Nursing, Board of	
Sandra Evans, M.A.Ed, RN, Executive Director.....	577-2476
Susan Odom, Ph.D., RN, Chairman.....	577-2476

- O -

Occupational Licenses, Bureau of	
Tana Cory, Bureau Chief.....	334-3233
Outfitters and Guides Licensing Board	
Jake Howard, Executive Director.....	327-7380

- P -

Pardons and Parole, Commission of	
Olivia Craven, Executive Director.....	334-2520
Parks and Recreation Board	
Charles Correll, Chairman.....	308-8187
Parks and Recreation, Department of	
Nancy Merrill, Director.....	514-2250
Pharmacy, Board of	
Mark Johnston, R.Ph., Executive Director.....	334-2356
Professional-Technical Education, Division of	
Todd Schwarz, Administrator.....	334-3216
Public Employee Retirement System (PERSI)	
Don Drum, Executive Director.....	334-3365
Jody B. Olson, Chairman.....	334-3365
Public Health Districts	
Russell Duke, Director, Boise.....	375-5211
Bruce Krosch, Director, Caldwell.....	455-5300
Rene LeBlanc, Director, Twin Falls.....	734-5900

STATE GOVERNMENT

Maggie Mann, Director, Pocatello.....	233-9080
Carol Moehrle, Director, Lewiston.....	799-3100
Geri Rackow, Director, Idaho Falls.....	522-0310
Lora Whalen, Director, Hayden.....	415-5100
Public Television, Idaho	
Ron Pisaneschi, General Manager.....	373-7220
Public Utilities Commission	
Joe Leckie, Executive Administrator.....	334-0330
Public Works, Division of	
Tim Mason, Administrator.....	332-1911
Jan Frew, Deputy Administrator.....	332-1912
Ric Johnston, Manager, Facilities Services.....	332-1937

- R -

Racing Commission	
Frank Lamb, Racing Administrator.....	884-7080
Real Estate Commission	
Jeanne Jackson-Heim, Executive Director.....	334-3285

- S -

Secretary of State, Office of the	
Ben T. Ysursa, Secretary of State.....	334-2300
Species Conservation, Office of	
Dustin Miller, Administrator.....	334-2189

- T -

Tax Appeals, Board of	
David Kinghorn, Chairman.....	334-3354
Tax Commission	
Richard W. Jackson, Chairman.....	334-7500
Tom Katsilometes, Commissioner.....	334-7500
David R. Langhorst, Commissioner.....	334-7500
Ken A. Roberts, Commissioner.....	334-7500
Michael J. Chakarun, Tax Policy Manager.....	334-7544
Alan Dornfest, Property Tax Policy Supervisor.....	334-7742
Bill von Tagen, Deputy Attorney General.....	334-7530
Transportation Board, Idaho	
Jerry Whitehead, Chairman.....	334-8808
Jim Coleman, Vice Chairman.....	762-4704
Julie DeLorenzo, Member.....	703-4348
Lee Gagner, Member.....	529-0700
Dwight Horsch, Member.....	221-4765
Jim Kempton, Member.....	673-6261

STATE GOVERNMENT

Jan Vassar, Member.....	743-5093
Transportation Department, Idaho	
Brian Ness, Director.....	334-8807
Scott Stokes, Chief Deputy.....	334-8027
Tom Cole, Chief Engineer.....	334-8802
Jim Carpenter, Chief Operations Officer.....	334-8811
Charlene McArthur, Chief Admin. Officer.....	334-8876
Brenda Williams, Chief H.R. Officer.....	334-8010
Mike Pate, Administrator, Aeronautics.....	334-8788
Alan Frew, Administrator, Motor Vehicles.....	334-8809
Shannon Barnes, Administrator, I.T.....	334-8771
Randy Kyrias, Transportation Performance.....	334-8281
Treasurer, Office of the State	
Ron G. Crane, State Treasurer.....	334-3200

- U -

University of Idaho	
Don Burnett, Interim President.....	885-6365
Joe Stegner, Sp. Asst. Gov. Relations.....	334-2315

- V -

Veterans Services, Division of	
David Brasuell, Administrator.....	577-2310
Veterinary Medicine, Board of	
Jodie Ellis, Executive Director.....	332-8588
Vocational Rehabilitation, Division of	
Don Alveshere, Administrator.....	334-3390

- W -

WICHE	
(Western Interstate Commission for Higher Education)	
David Longanecker, President.....	303-541-0201
WIU Veterinary Education Program	
(Washington-Idaho-Utah)	
John Foltz, Ph.D., Dean.....	885-6681
WWAMI Medical Education	
(Washington, Wyoming, Alaska, Montana, Idaho)	
Joseph Cloud, Ph.D., Interim Director.....	885-6696
Water Resource Board	
Roger Chase, Chairman.....	287-4800
Water Resources, Department of	
Gary Spackman, Director.....	287-4800
Brian Patton, Planning & Technical Services.....	287-4837

STATE GOVERNMENT

Jeff Peppersack, Water Management..... 287-4948
Carter Fritschle, Adjudication Bureau..... 287-4917
Tim Luke, Chief, Water Compliance..... 287-4959
Rick Raymond, Bureau Chief, Technical Services. 287-4841

ELECTED OFFICIALS

Congressional

Senator Mike Crapo (R)

Dirksen Senate Office Building

Room 239

Washington, DC 20510 202-224-6142

251 E. Front St., Ste. 205, Boise 83702 208-334-1776

Senator James E. Risch (R)

Russell Senate Office Building

Room 483

Washington, DC 20510 202-224-2752

350 N. 9th St., Ste. 302, Boise 83702 208-342-7985

Congressman Raul Labrador (R)

Longworth House Office Building

Room 1523

Washington, DC 20515 202-225-6611

33 Broadway, Ste. 251, Meridian 83642 208-888-3188

Congressman Mike Simpson (R)

Rayburn House Office Building

Room 2312

Washington, DC 20515 202-225-5531

802 W. Bannock, Ste. 600, Boise 83702 208-334-1953

State

Governor C.L. "Butch" Otter (R) 334-2100

Capitol Building, Room W223

700 W. Jefferson St., P.O. Box 83720, Boise 83720-0034

Lieutenant Governor Brad Little (R) 334-2200

Capitol Building, Room E219

700 W. Jefferson St., P.O. Box 83720, Boise 83720-0057

Secretary of State Ben T. Yursa (R) 334-2300

Capitol Building, Room E205

700 W. Jefferson St., P.O. Box 83720, Boise 83720-0080

ELECTED OFFICIALS

State

State Controller Brandon D Woolf (R)	334-3100
J.R. Williams Building, 5 th Floor	
700 W. State St., P.O. Box 83720, Boise 83720-0011	
State Treasurer Ron G. Crane (R)	334-3200
Capitol Building, Room E102	
700 W. Jefferson St., P.O. Box 83720, Boise 83720-0091	
Attorney General Lawrence Wasden (R)	334-2400
Capitol Building, Room C210	
700 W. Jefferson St., P.O. Box 83720, Boise 83720-0010	
Supt. of Public Instruction Tom Luna (R)	332-6815
Len B. Jordan Building, 2 nd Floor	
650 W. State St., P.O. Box 83720, Boise 83720-0027	

Judicial Branch

Administration	334-2246
451 W. State St., P.O. Box 83720, Boise 83720-0101	

Supreme Court:

Chief Justice Roger S. Burdick
Justices: Daniel T. Eismann, Joel D. Horton,
Warren E. Jones, Jim Jones

Court of Appeals:

Chief Judge Sergio A. Gutierrez
Judges: David W. Gratton, Karen L. Lansing,
John M. Melanson

CAPITOL CORRESPONDENTS

Associated Press, Capitol Bureau	869-4246
Main Office	343-1894
John Miller, jpmiller@ap.org	
Todd Dvorak, tdvorak@ap.org	
Rebecca Boone, rboone@ap.org	
Boise Weekly	344-2055, ext. 3038
George Prentice, george@boiseweekly.com	
Capital Press, Boise	914-8264
Sean Ellis, sellis@capitalpress.com	
Idaho Business Review	639-3524
Brad Iverson-Long	
brad.iverson-long@idahobusinessreview.com	
Idaho Education News	
Jennifer Swindell	473-8811
jswindell@idahoednews.org	
Kevin Richert, krichtert@idahoednews.org	867-1403
Clark Corbin, ccorbin@idahoednews.org	313-8550
Idaho Falls Post Register	317-7750
Christina Lords, clords@postregister.com	
Idaho News Service	639-8830
Dave Goins, idnews@aol.com	
Idaho Press-Tribune, Nampa	467-9251
newsroom@idahopress.com	
Idaho Statesman, Boise	377-6400
Dan Popkey, dpopkey@idahostatesman.com . .	841-2618
Rocky Barker, rbarker@idahostatesman.com . .	377-6484
Bill Roberts, brobertsr@idahostatesman.com . .	377-6408
Audrey Dutton, adutton@idahostatesman.com .	377-6448
Sven Berg, sberg@idahostatesman.com	377-6275
Cynthia Sewell	377-6428
csewell@idahostatesman.com	
Lewiston Tribune	791-9168
William Spence, bspence@lmtribune.com	
Spokesman-Review, Boise Bureau	336-2854
Betsy Russell, bzrussell@gmail.com	

CAPITOL CORRESPONDENTS

Twin Falls Times-News	490-3940
Kimberlee Kruesi, kkruesi@magicvalley.com	
Idaho Public Television	373-7220
Idaho Reports	
Melissa Davlin, Melissa.Davlin@idahoptv.org	
Aaron Kunz, Aaron.Kunz@idahoptv.org	
Ricardo Ochoa, Ricardo.Ochoa@idahoptv.org	
Seth Ogilvie, Seth.Ogilvie@idahoptv.org	
Dialogue	
Marcia Franklin, Marcia.Franklin@idahoptv.org	
KBOI-TV2, Boise	472-2207
Scott Logan, slogan@kboi2.com	
news@kboi2.com	
KIFI-TV "LocalNews8," Idaho Falls	525-2520
Karole Honas, khonas@localnews8.com	680-2879
KNIN "Fox 9 News"/ KIVI "Today's Channel 6"	381-6660
news@jrn.com	
KPVI-News 6, Pocatello	232-6666
Phil Campbell, pcampbell@kpvi.com	
KTVB-TV 7, Boise	321-5614
Doug Petcash, dpetcash@ktvb.com	
Justin Corr, jcorr@ktvb.com	
Karen Zatkulak, kzatkulak@ktvb.com	
Jamie Grey, jgrey@ktvb.com	
Bonnie Shelton, bshelton@ktvb.com	
Scott Evans, sevans@ktvb.com	
ktvbnews@ktvb.com	
670 KBOI Radio, Boise	336-1821
Katelynn Bloom, 670@KBOI.com	
KBSX 91.5, Boise State Public Radio, Boise	426-3663
Sadie Babits, sadiebabits@boisestate.edu	426-3612
Adam Cotterell, acotterell@boisestate.edu	426-3625
Scott Graf, scottgraf@boisestate.edu	426-3627

* Capitol Correspondents are members of the media who are officially credentialed to work in the Capitol Building during the legislative session.

ORDERS OF BUSINESS

SENATE

1. Roll Call
2. Prayer and Pledge of Allegiance
3. Reading and correction of Journal
4. Reading of communications
5. Presentation of petitions, resolutions and memorials
6. Reports of standing committees
7. Reports of special committees
8. Consideration of messages from the Governor
9. Consideration of messages from the House of Representatives
10. Motions and consideration of petitions, resolutions and memorials
11. Introduction, first reading and reference of bills
12. Second reading of bills
13. Third reading of bills
14. Consideration of general calendar
15. Miscellaneous business

HOUSE

1. Roll Call
2. Prayer and Pledge of Allegiance
3. Approval of Journal
4. Consideration of messages from the Governor and the Senate
5. Report of standing committees
6. Report of select committees
7. Motions, memorials and resolutions
8. Introduction, first reading and reference of bills and joint resolutions
9. First reading of engrossed bills
10. Second reading of bills and joint resolutions
11. Third reading of bills and joint resolutions
12. Consideration of general orders
13. Miscellaneous and unfinished business
14. Presentation of petitions and communications
15. Announcements
16. Adjournment

